THE NUSHKA

1969

Fam Lanham
Carrie Williams
453-8514

Reserved for June W.

Pam,

How can I begin to tell you what a good and wonderful friend you are, how many nights have we set up and talked about our many problems. We have shared many happy moments, and I have enjoyed each and every one of them.

Pam you are a very sweet, nice, pretty, and intelligent girl. I won't say you're a friendly girl, because you're not, this year you just thought you were a real "tuff" Junior, I guess that's why you are a "snob." I hope you realize that I am only kidding, for the simple reason that you are a "Great Girl" with a great personality. I suppose that's why you are so very popular. (How did it feel to be the President of the French Club?) Pam you have really accomplished much at "dear ole D.H.S." and I congradulate you on all of them. Going to school with you for eleven years has really been a blast! But, with you, what else was supposed to happen but a good time. I don't think I shall ever forget the night at the Skating Ring that you "cut doughnuts" out in the parking lot.

Seriously, Pam I hold our friendship very, very dear to me, and I hope that it will richly deepen this summer and our last year as "Mighty Seniors." Pam with your many talents you just couldn't possibly be anything except a big, big success in anything you attempt. (When did you say you were getting your Mustang?) I'm only kidding, of course. Pam, I wish you all the happiness in this whole wide world, because if anyone deserved it, it is you, my dear friend! And when you get married, by gosh, I don't care if I hadn't seen you in ten years, you had better find me, so I can come. Well, friend, I'll say so long for now, (a farewell, to a great athelete!) Best wishes to a "Great Friend, & Racecar Driver"

Love Always,

June

P.S.
Does Doug's car have bucket-seats?

Reserved for Shirley W.

NUSHKA '69

PRESENTED BY THE

Nushka Annual Staff
Glenwood School
Glenwood, N.C.

Table Of Contents

Administration . . . . . .

Sports . . . . . .

Features . . . . . .

Clubs . . . . . .

Classes . . . . . .

Advertisements . . . . . .

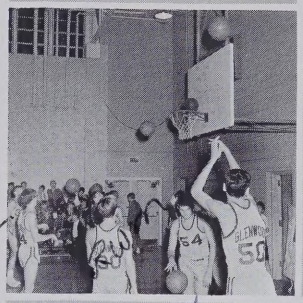

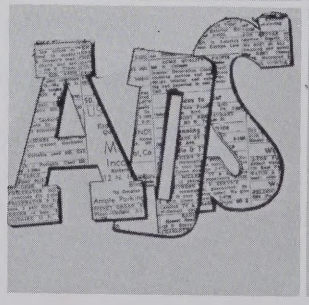

The true teacher defends his pupils against his own personal influence. He inspires self-trust. He guides their eyes from himself to the spirit that quickens him. He will have no disciple.

Administration

We Dedicate

We the Senior Class of 1969 wish to dedicate this edition of the NUSHKA to Mrs. Brenda Austin.

Amos Bronson Alcott once said, "The true teacher defends his pupils against his own personal influence. He inspires self trust. He guides their eyes from himself to the spirit that quickens him. He will have no disciple.

We Dedicate

We the Senior Class of 1969 wish also to dedicate this edition of the NUSHKA to Mrs. George Ann Weaver.

Mrs. Weaver has worked diligently to help us during the four years we have been acquainted with her. Mrs. Weaver's friendly smile has lightened the days of all four years.

With humble appreciation, we echo a resounding "Thanks".

Principal-Mr. Granville Hartley-

Fine Arts Dept.-Mr. McEntire, Mrs. McSwain

Secretary-Mrs. Verna Hensley

Math Dept.-Mr. McGalliard

(Not pictured)

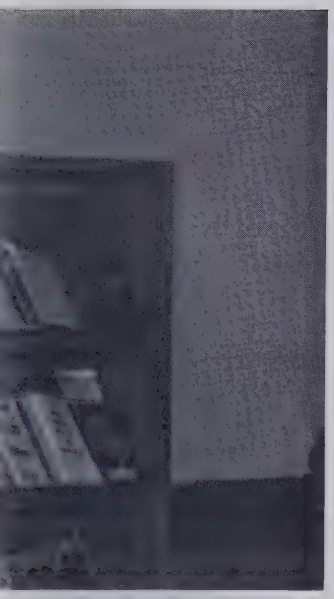

Guidance Counselor
Mrs. Jacqueline Adams

Mrs. Norris, Mr. Knight

Best wishes
Margaret Norris

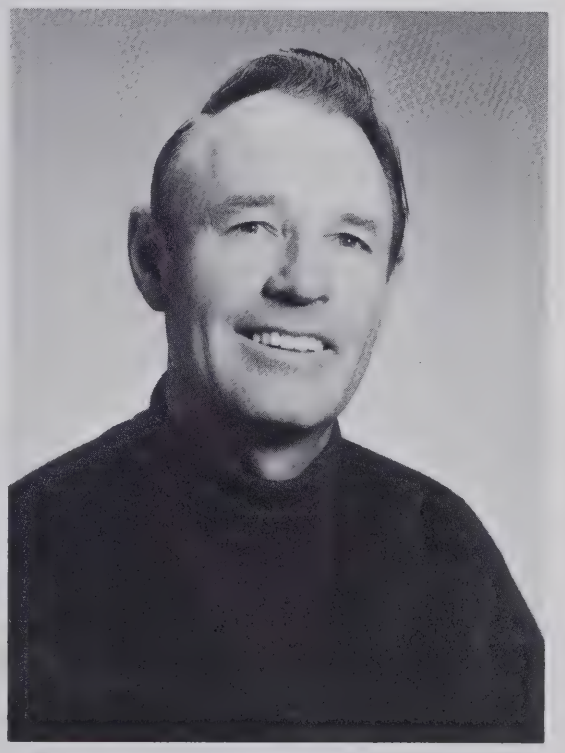

Driver Education
Mr. Jack Triplett

Language Arts Dept.—Mrs. Weaver, Mrs. Edwards, Mrs. McMahan (not pictured)

Vocational Dept.-
Mrs. Robinson
Mr. Helms

Science Dept.- Mrs. Austin
Mr. Webster

Social Studie
Mrs. Taylo

Librarians-Mrs. Cook, Mrs. Nordstrom

Dept.-
Mr. Hughes

Eighth Grade-Mr. Sparks, Mrs. Lawing, Mrs. Harris

Seventh Grade

Mr. Robins, Mrs. Wade

Fifth Grade

Mrs. Lawing, Mrs. Hemphill

Sixth Grade
Mrs. Barnwell, Mrs. Wade

Fourth Grade
Mrs. Cain, Mrs. Mode, Mrs. Walker

Third Grade

Mrs. Hawkins, Mrs. Walker

Second Grade
Mrs. Marlowe, Mrs. Bennett

First Grade
Mrs. Davis, Mrs. McGalliard
Mrs. Austin

Mr. Furr's Special Education Class-

Teacher Aides-Mrs. JoAnne Elliot, Mrs. Nora Womack, Mrs. Mae S. Gouge, Mrs. Sue Simpson, Mrs. Dorthy Gardin

"The Sporting man's sense of luck and chance is an articulate or inchoate animism . . . it implies the possibility of propitiating, or of deceiving and cajoling, or otherwise disturbing the unfolding of propensities resident in the objects which constitute the apparatus and accessories of any game of skill or chance. There are few sporting men who are not in the habit of wearing charms or talismans.

Sports

G.H.S. Cheerleaders

The Cheerleaders are: Beth Arrowood, Shirley Ward, Joyce Melton, Shirley McKinney, Kay Ward, Miriam Smith, Pam Randolph, Claudette Gilreath

Sponsor-Mrs. Barnwell
Captain-Shirley McKinney

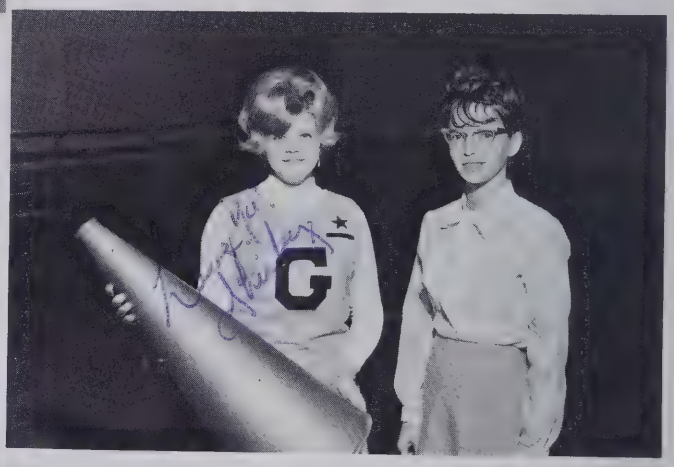

"Onward Glenwood"

The Cheerleaders work hard to support the "Dragons."

Moments of Action

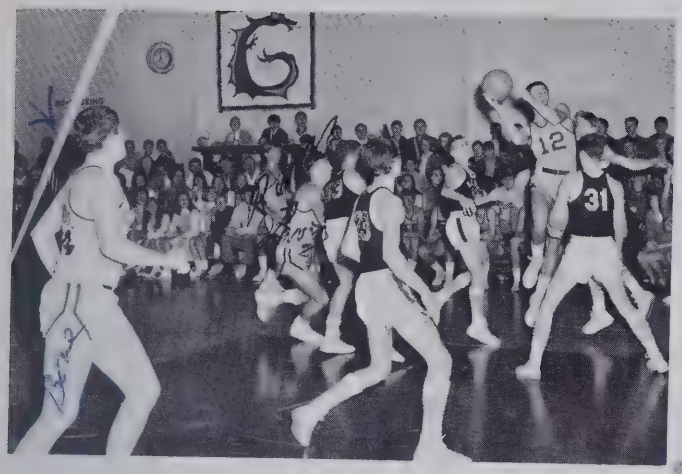

Dragons

Bruce Austin, Eddie Davis, Grey Harris, Edward Lewis, Larry Wilkerson, Gary Wilson, Wayne Condrey, Ricky Arrowood, Harrill Lawing, Roger McCarthey, Roger Cook, Kneeling-David Kaylor, Mike McKinney

The coach for the Dragons is-Mr. David Webster, captains, Larry Wilkerson, Harrill Lawing

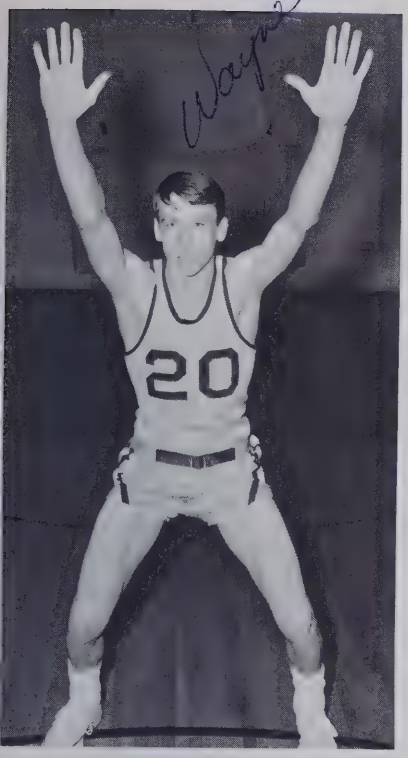

Wayne Condrey
Forward

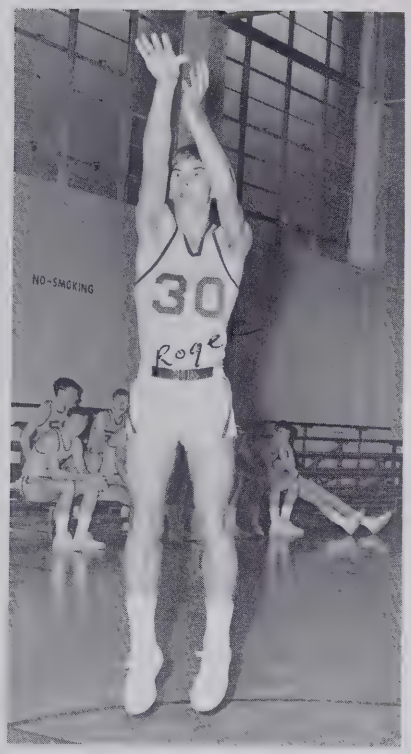

Roger McCarthy
Guard
"30"
All-American

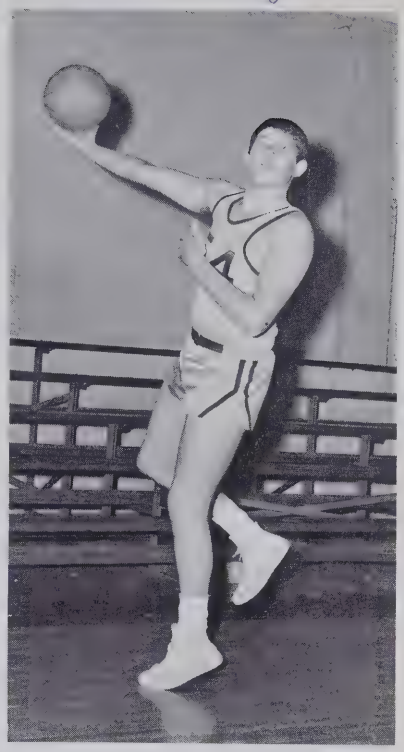

Gary Wilson
Forward

Harrill Lawing
Guard

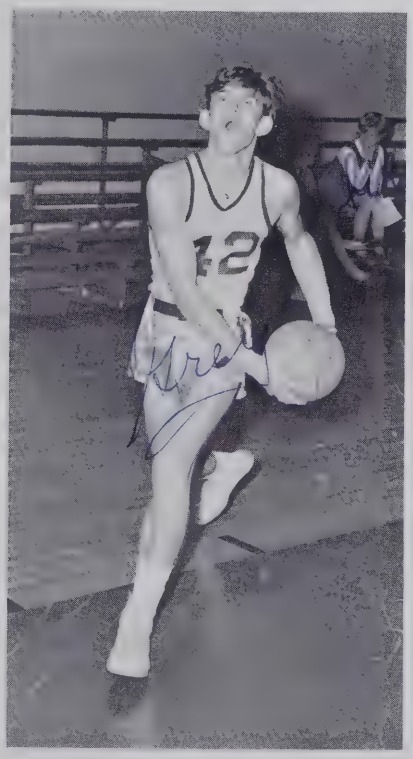

Grey Harris
Forward

Larry Wilkerson
Center

Best of luck to a fine young lady. and a good basketballer. -Coach-

Great

Dragonettes

RoAnns Chapman, Ceacila Taylor, Pam Carroway, Linda Simpson, Connie Cable, Rosetta Reel, Martha Haynes, Ann Harris, Debbie Davis, Elaine McKinney, Wanda Merrill, Dawn Wade, Debbie Harris

Coach-Mr. David Webster, Co-Captains, Rosetta Reel, Connie Cable

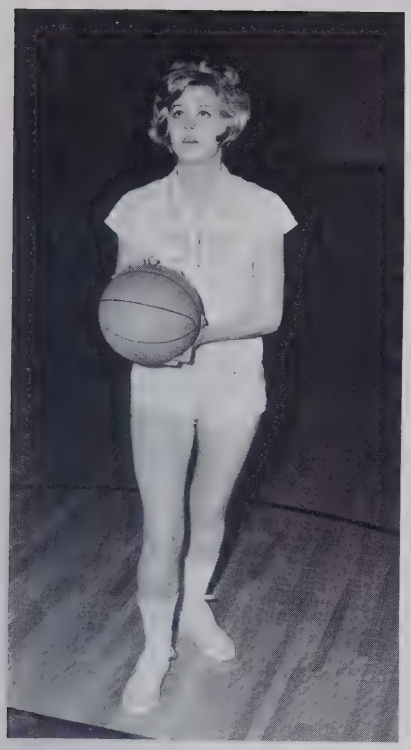

Rosetta Reel
Guard

Martha Haynes
Forward

Ann Harris
Guard

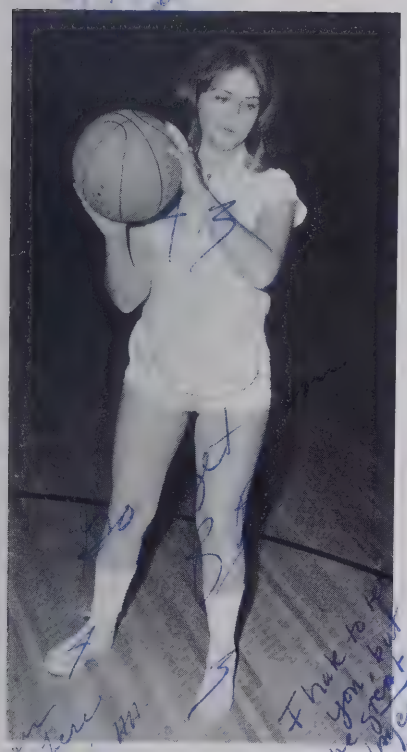

Linda Simpson
Roving

Connie Cable
Forward

Pam Carroway
Roving

Baseball

FRONT ROW: Jerry Gardin, Roger McCarthy, Andrew Wilkerson, Wayne Condrey, SECOND ROW: Gary Wilson, Larry Wilkerson, Grey Harris, Bruce Austin, Jerry Wilkerson, THIRD ROW: Harrill Lawing, Henry Franklin

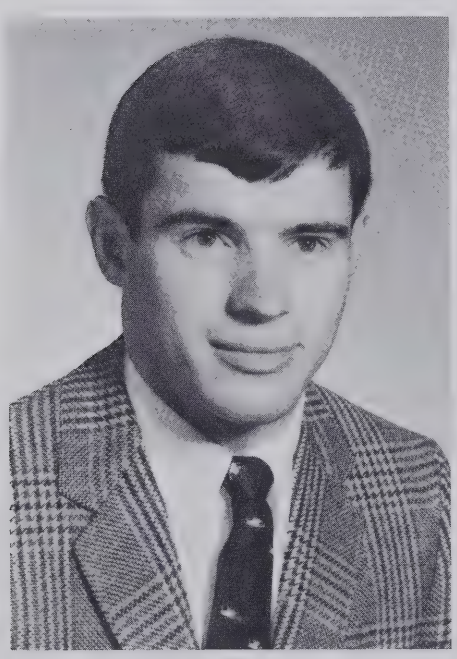

Sponsor-Mr. Davis Webster

And what's a life?—a
weary pilgrimage,
Whose glory in one day
doth fill the stage
With childhood, manhood,
and decrepit age.

What is Life?
Stanza

Francis Quarles

Features

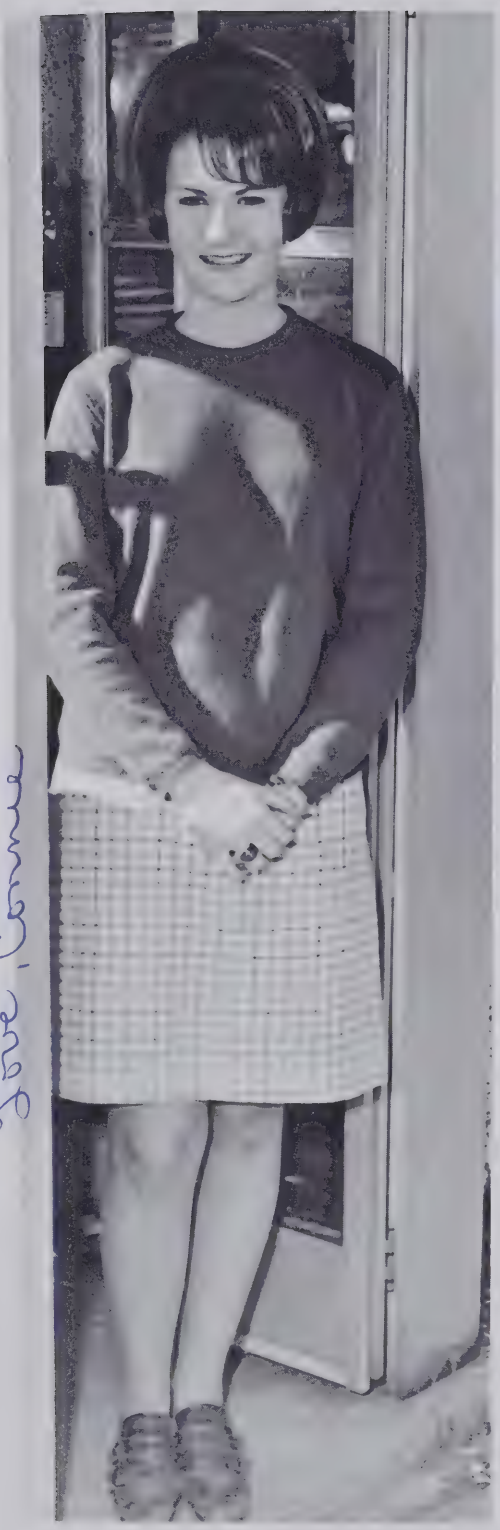

Miss Senior
Connie Cable

Miss Junior
June Webb

Sweethearts

Miss Sophomore
Martha Geouge

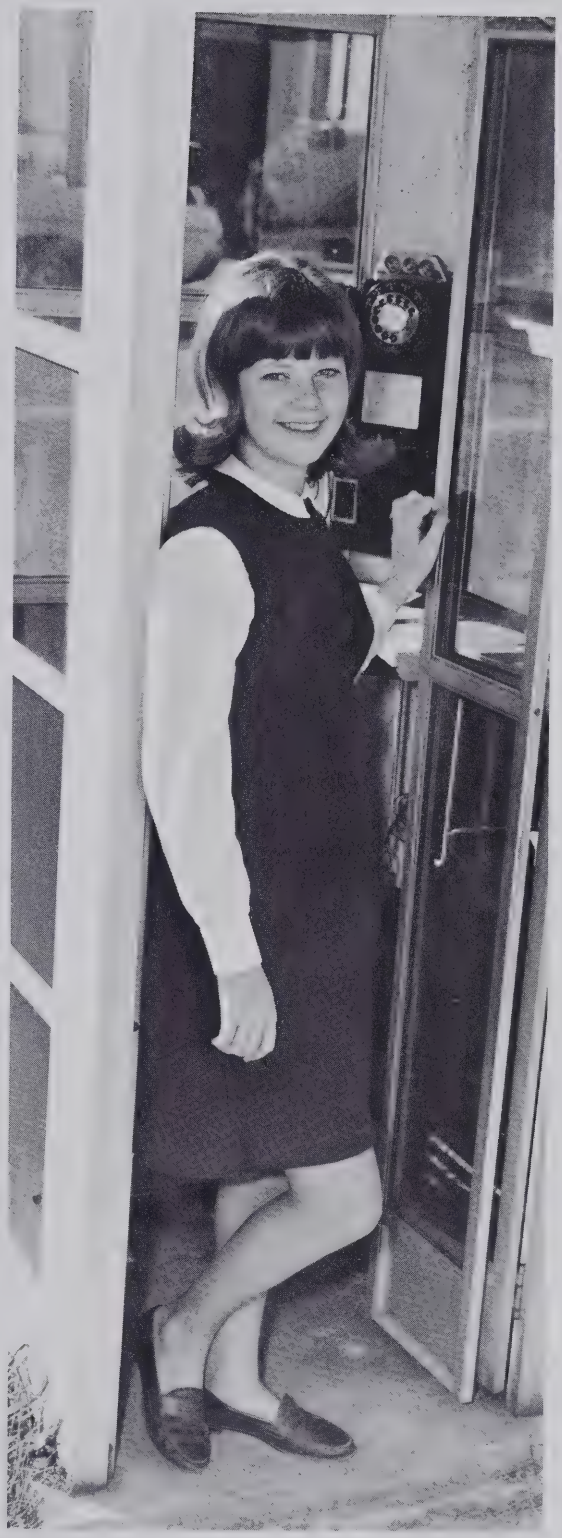

Miss Freshman
Sheila Bradley

Mr. and Miss Glenwood High

Elaine McKinney
daughter of
Mr. and Mrs.
Guy McKinney-

Larry Wilkerson
son of
Mr. and Mrs.
S. Vergie Wilkerson

Marshals

These students were chosen on the basis of their scholastic averages. Rosetta Reel, Chief, Nicky West, co-chief, Nancy Bowen, Andrew Wilkerson, Eddie Marlowe, Elaine McKinney

Harvest Festival

High School King and Queen
Bonita Randolph, Wayne Condrey

Primary King and Queen
Pattie Rumfelt-James Arrowood

Junior King and Queen
Dennis Poteat-Vickie Newton

Sammy Kent
Recitation of Tar Baby

Favorites

~~Linda Simpson~~, Ceacila Taylor,
Martha Geouge, **Song and Dance**

Emcee of 1968 Harvest Festival
Mr. Jimmy Furr

Students from Mr. Sparks 8th Grade
Harper Valley P.T.A.

Entire Cast of 1968 Harvest Festival

Outstanding Seniors

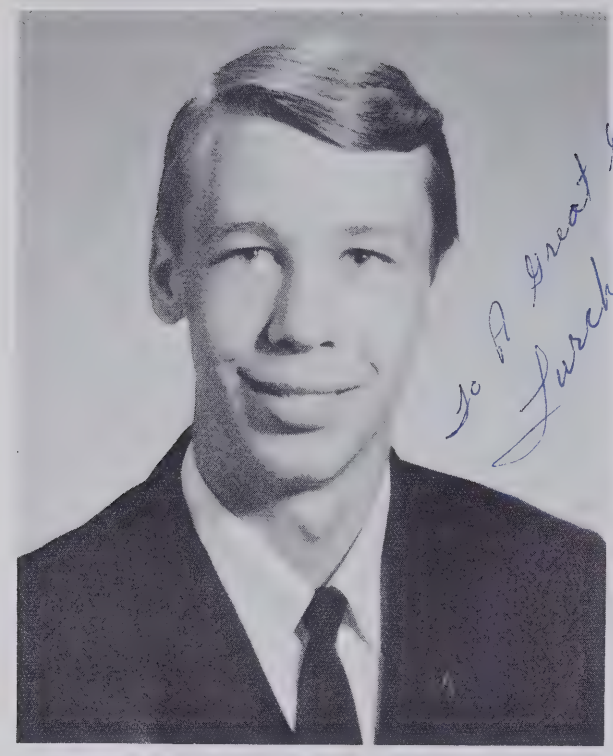

Wayne Bruce Condrey
Treasurer of Beta Club
Secretary of Key Club

Brenda Lee Jones
D.A.R. Good Citizen Award

Elaine Nina McKinney
Miss Glenwood
Marshal

Rosetta Sue Reel
President of Beta Club
Chief Marshal

Outstanding Seniors

Mary Ellen Reel
President of Health Careers
Secretary of Beta Club

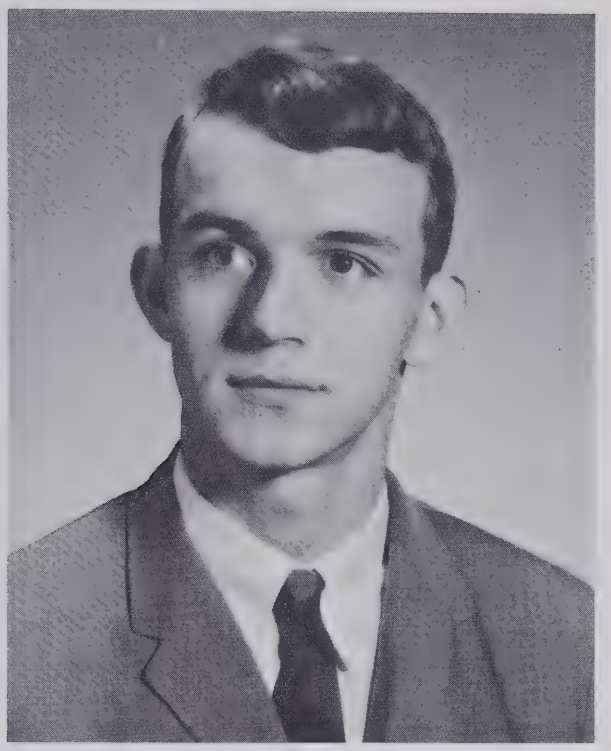

Thomas Wiley Stafford
Editor of Nushka
Reporter of Key Club

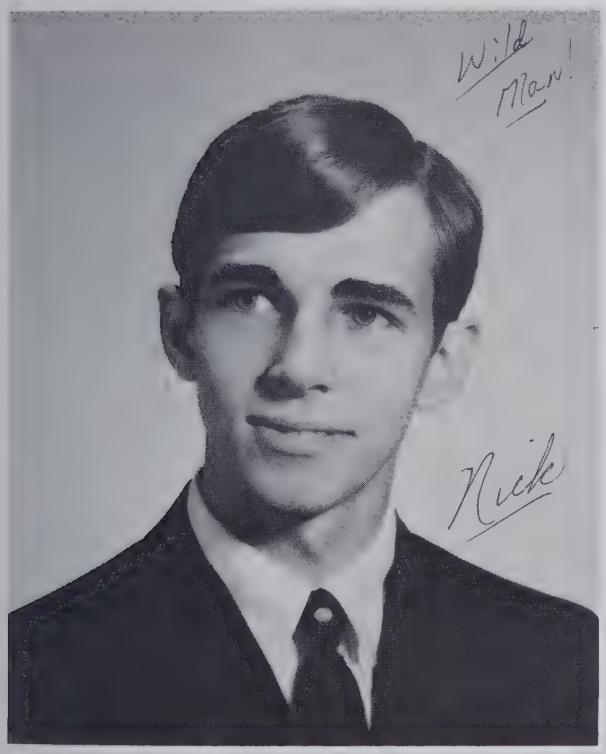

Nicolas Sumter West
President of Student Body
Marshal

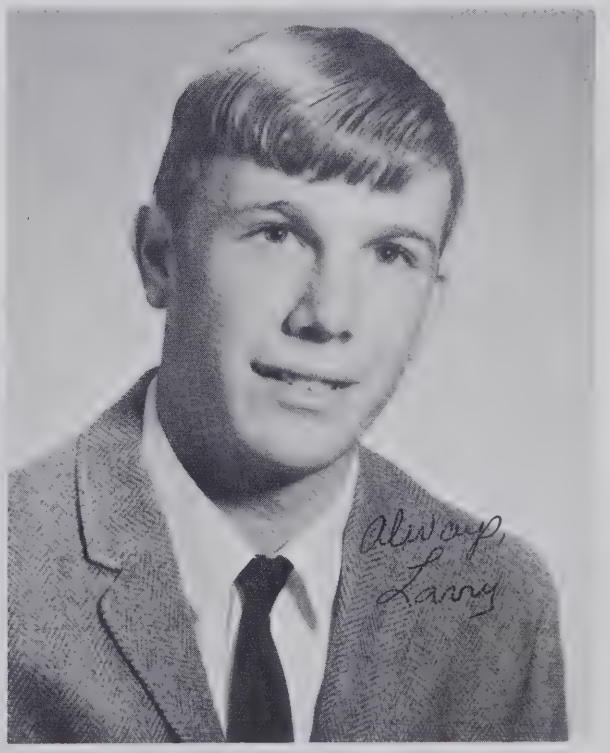

Larry Wayne Wilkerson
President of Senior Class
President of Key Club

Cosmetology Class

2nd Year Students
"Finished Product"

1st year Students
"Acquiring Knowledge"

2nd Year Students
"Working for a good finished product with a smile."

Junior-Senior Prom—1968

Dance . . .

Dream . .

Memories . . .

Moonlight and Roses

Lunchroom Manager-Mrs. Lucille Searcy, Mrs. Ailene Ledbetter, Mrs. Gerald Romine, SEATED: Mrs. Annie Holland, Mrs. Velva Ramsey, Mrs. Sue Causby, Mrs. Melba Cable

School Maid
Mrs. Clara Nanncy

School Janitor
Mr. James Condrey

"Nor do I call pleasures idleness, or time lost, provided they are the pleasures of a rational being."

Lord Chesterfield

Clubs

Beta Club

1st ROW: Nancy Bowen, Nicky West, Shirley Ward, Pam Carroway, Alice Reel, 2nd ROW: Claudette Gilreath, Mary Reel, Rosetta Reel, Betty Richardson, June Webb, Martha Haynes, Sandra Lawing, Linda Simpson, 3rd ROW: Ruth Black, Lester Worley, Wayne Condrey, Andrew Wilkerson, Robie Robinson, Jackie Gardin

President-Rosetta Reel, Vice Pres.-Nicky West, Secretary, Mary Reel, Treasurer, Wayne Condrey, Reporters–Nancy Bowen, Andrew Wilkerson.

Student Council

1st ROW: B. Randolph, N. West, L. Simpson, S. Lawing, R. Reel, S. McKinney, M. Reel, 2nd ROW: N. Bowen, P. Randolph, P. Carroway, S. Bradley, C. Gilreath, D. Wade, 3rd ROW: D. Watkins, J. Bowman, J. Frisbee, A. Wilkerson, N. Connor, M. Haynes, T. Sigmon, 4th ROW: H. Lawing, J. Smith, R. Robinson, E. Davis, W. Shell

President-Nicky West, Vice President-Martha Haynes, Secretary, Pam Randolph, Treasurer, Harrill Lawing, Reporter-Wallace Shell

French Club

1st ROW: P. Randolph, P. Carroway, J. Webb, B. Reel, 2nd ROW: D. Gardner, B. Hensley, C. Hunter, S. Lawing, J. Gardin, 3rd ROW: D. Kaylor, E. Davis, E. Lewis, J. Cooke, J. Gardin

President-Pam Carroway, Vice President-Bobbie Reel, Secretary, June Webb, Treasurer, Doug Gardin, Reporter, David Kaylor

Health Careers

1st ROW: P. Plemmons, J. Morgan, M. Reel, A. Reel, K. Ward, 2nd ROW: N. Bowen, B. Lawing, S. Ward, B. Smith, 3rd ROW: J. Williams, L. Lawing, D. Morgan, M. Haynes, G. Cannon, 4th ROW: C. Causby, R. Black, T. Stafford, J. Hensley, D. Lewis

President-Mary Reel, Vice President-Martha Haynes, Secretary-Shirley Ward, Reporter-Betty Lawing, Treasurer, Beverly Smith

Future Teachers

1st ROW: D. Harris, M. Smith, D. Wade, J. Hollifield, J. Hollifield, K. Jones, 2nd ROW: R. Reel, S. McKinney F. Conner, B. Richardson, C. Thomas, 3rd ROW: L. Worley, E. McKinney, C. Cable, C. Gilreath, A. Wilkerson, W. Gallion, 4th ROW: H. Gardner, B. Morgan, P. Ramsey, G. Ledbetter, H. Franklin, 5th ROW: H. Franklin, L. Carver, W. Shell

Sponsor-Mrs. Taylor, President, Rosetta Reel, Vice President, Shirley McKinney, Secretary-Dawn Wade, Treasurer-Henry Franklin, Reporters-M. Smith, C. Gilreath

Future Homemakers

1st ROW: L. Lawing, S. Smith, W. Roper, D. Medford, B. Jones, V. Worley, D. McCurry, D. Wade, M. Smith, 2nd ROW: D. Wilkerson, C. Worley, J. Creson, J. Greene, J. Melton, R. Shell, D. Ledbetter, J. Morgan, S. Freeman, E. Hutchins, D. Chapman, W. Lytle, D. Watkins, 3rd ROW: P. Randolph, B. Reel, B. Arrowood, W. Morgan, L. Morgan, S. Cook, F. Black, N. Connor, F. Connor, 4th ROW: C. Hunter, S. Hicks, F. Morgan, J. Morgan, G. McCurry, B. Morgan, S. Bradley, E. Reel, R. Black, D. Woody, 5th ROW: M. Styles, D. Morgan, D. Cook, B. Price, D. Benge, C. Merrill, D. Ramsey, D. Parker, L. Ramsey, K. Kirkland

President-Benita Randolph, ~~Vice President, Rachel Shell,~~ Secretary, Dawn Wade, Treasurer-Bobbie Reel, Par.-M. Smith, Reporter-Pam Randolph

Monogram Club

1st ROW: C. Cable, E. McKinney, W. Merrill, A. Harris, K. Ward, 2nd ROW: G. Harris, H. Lawing, M. Haynes, L. Wilkerson, D. Wade, D. Harris, 3rd ROW: W. Condrey, J. Gardin, G. Wilson, R. McCarthy, S. McKinney, R. Reel, 4th ROW: A. Wilkerson, C. Gilreath, H. Franklin

President-Andrew Wilkerson, Vice President-Connie Cable, Secretary -Martha Haynes, Treasurer -Harrill Lawing.

Key Club

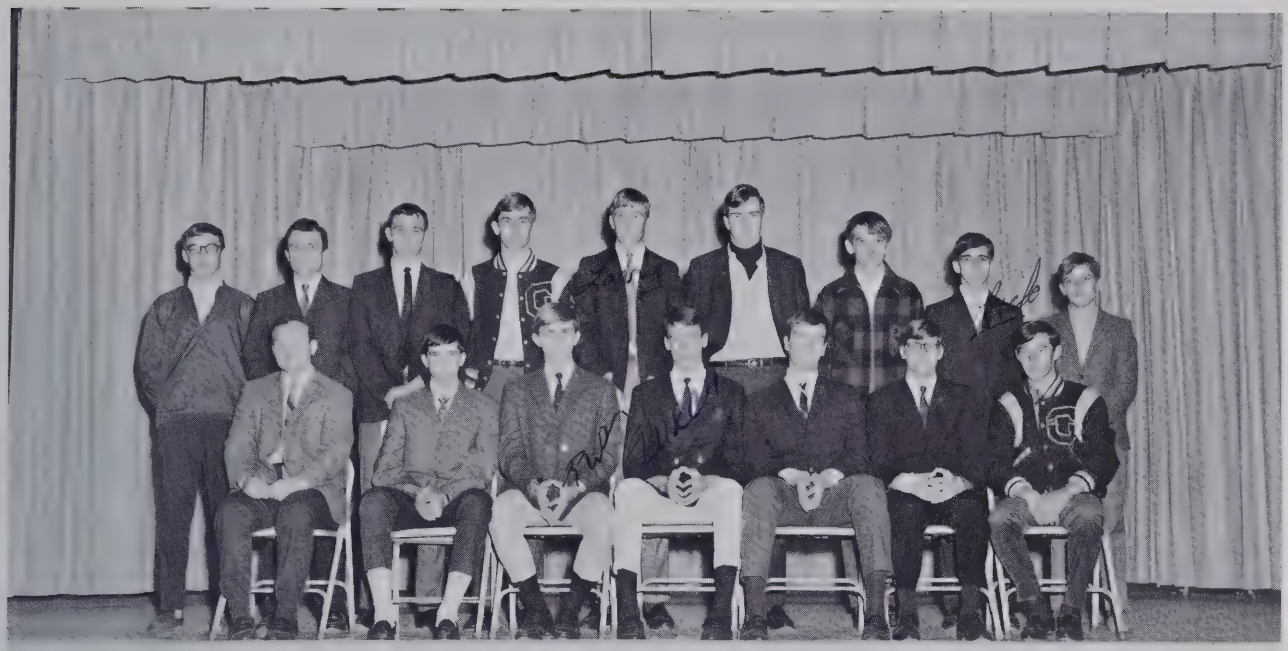

1st ROW: Sponsor-Mr. McGalliard, M. Burnette, R. McCarthey, W. Condrey, H. Franklin, E. Marlowe, F. Marlowe, 2nd ROW: B. Morgan, J. Gardin, H. Lawing, A. Wilkerson, L. Wilkerson, R. Robinson, J. Frisbee, N. West, T. Seamon.

President-Larry Wilkerson, Vice President-Robie Robinson, Secretary-Wayne Condrey, Treasurer-Henry Franklin

Future Farmers

1st ROW; M. Ledford, D. Walker, W. Sparks, R. Lawing, G. Harris, B. Morgan, H. Franklin, R. Smith, S. Davis, 2nd ROW; D. Sparks, C. Haynes, L. Estes, B. Smith, R. Laws, J. Smith, R. Cook, P. Harris, L. Wilkerson, D. Morgan, D. Cable, 3rd ROW; D. Laws, C. Roper, B. Buckner, R. Reid, J. Croome, C. Washburn, F. Marlowe, D. Byrd, B. Austin, D. Beam, E. Marlowe, J. Anglin, 4th ROW; J. Buchanan, Kirkland, T. Sigmon, L. Worley, L. Carver, D. Anglin, J. Buchanan, M. Baker, W. Warren, R. Hogan, 6th ROW; B. Bowen, J. Cable, D. Grant.

President–Lester Worley, Vice President–David Morgan, Secretary–Bill Morgan, Treasurer–Dale Cable, Sentinel–Paul Harris, Reporter–Jimmy Buchanan.

Spotlight Staff

1st ROW; K. Ward, R. Reel, M. Reel, G. Harris, J. Hensley, L. Bradley, D. Lewis, P. Ramsey, Sponsor, Mrs. Edwards, 2nd ROW; B. Richardson, M. Haynes, A. Tye, M. Burnette, R. McCarthy, G. Wilson, H. Gardner, L. Wilkerson, W. Gallion.

Junior Editor–Martha Haynes, Sponsor–Mrs. Margret Edwards, Editor–Rosetta Reel.

Nushka Staff

1st ROW; R. Reel, S. McKinney, M. Reel, Sponsor–Mrs. Weaver, Nicky West, N. Bowen, 2nd ROW; A. Wilkerson, C. Cable, H. Lawing, W. Condrey, T. Stafford.

Business Manager–Nicky West, Editor–Tommy Stafford, Sponsor–Mrs. George Ann Weaver, Layout Editor–Nancy Bowen.

Bus Drivers

1st ROW; H. Lawing, B. Morgan, P. Harris, L. Wilkerson, A. Wilkerson, L. Worley, D. Watkins, D. Morgan, J. Bowmen, W. Gallion, 2nd ROW; D. Lewis, B. Smith, B. Hensley, E. Marlowe, C. Washburn, D. Anglin, F. Marlowe, C. Roper, E. Pitman, H. Franklin, R. Lawing, T. Stafford, W. Condrey.

Bus Patrols

1st ROW; N. Bowen, S. McKinney, A. Reel, J. Creson, B. Jones, C. Taylor, P. Carroway, L. Simpson, M. Geouge, D. Ledbetter, A. Harris, 2nd ROW; B. Randolph, M. Reel, B. Morgan, D. Medford, D. Woody, S. Hicks, S. Simmons, F. Conner, M. Haynes, J. Webb, S. Bradley, 3rd ROW; R. Ree, S. Ward, B. Richardson, L. Wilkerson, C. Cable, G. Harris, A. Tyo, G. Wilson, D. Cable, 4th ROW; J. Watkins, J. Hensley, D. Sparks, J. Frisbee, J. Cooke, D. Barlowe, 5th ROW; R. Smith, J. Finley, D. Beam, D. Byrd, H. Franklin.

As the 1969 school year nears its end, work on the 1969 Nushka comes to an end. Much time and effort goes into the publication of a yearbook. This year the Annual Staff has worked hard to solicit advertisements and prepare layouts.

If the 1969 Nushka accomplishes its ultimate goal, it will have brought back memories of the school year, and its eventful moments.

As editor of the 1969 Nushka, I wish to thank each student for his cooperation in helping to get the Nushka published. Also I would like to thank Mrs. George Ann Weaver, Sponsor of the 1969 Nushka, and Mr. Granville K. Hartley principal, for their cooperation and assistance.

My Best Wishes on the completion of another successful year at Glenwood.

Tommy W. Stafford
Editor

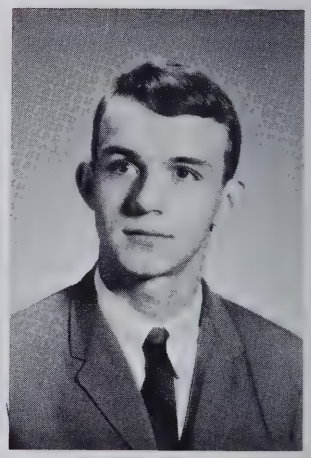

"Education makes a people easy to lead, but difficult to drive; easy to govern, but impossible to enslave."

Lord Brougham

Seniors

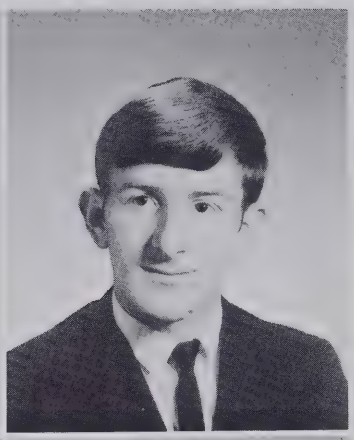

Debbie Adkins
LaNelle Aldrige
Steve Allison

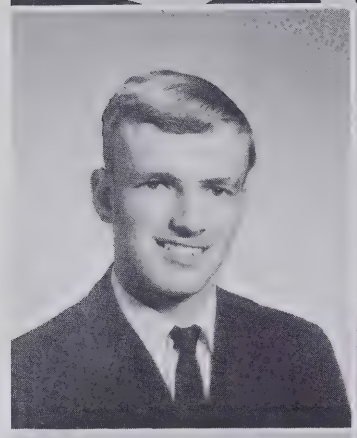
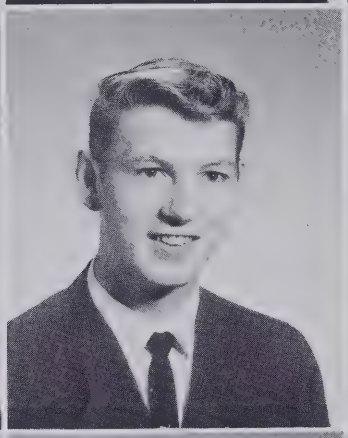

Danny Anglin
Mike Baker
Diane Benge

Peggy Biggerstaff
Ruth Black
Nancy Bowen

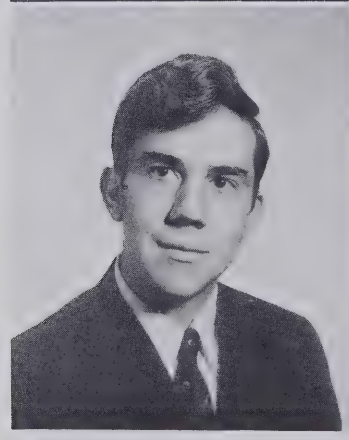
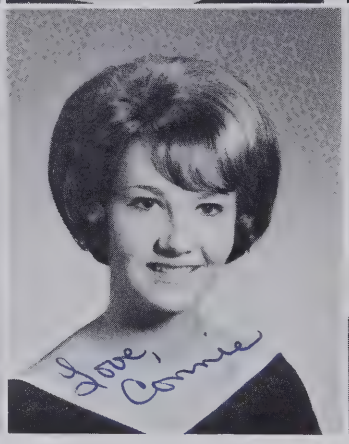

Bobby Buckner
Connie Cable
Lee Carver

Seniors

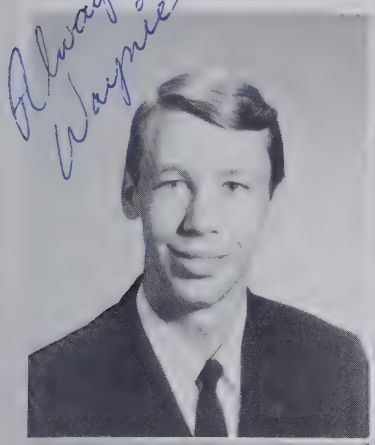
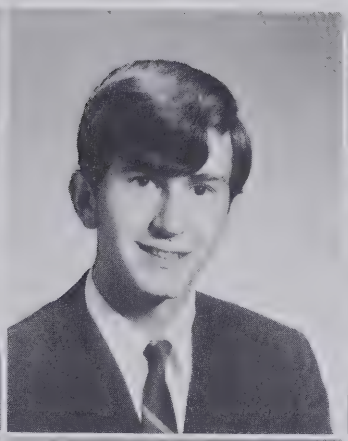

Wayne Condrey
Richard Cook
Jeanette Creson

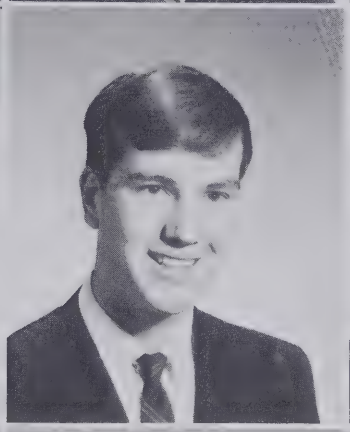

Sherman Davis
Henry Franklin
Harold Gardner

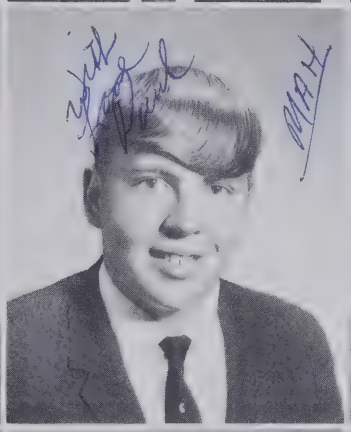
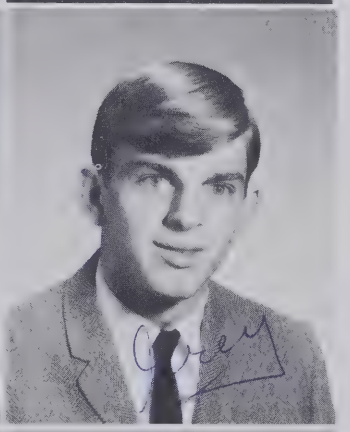

Judy Greene
Paul Harris
Grey Harris

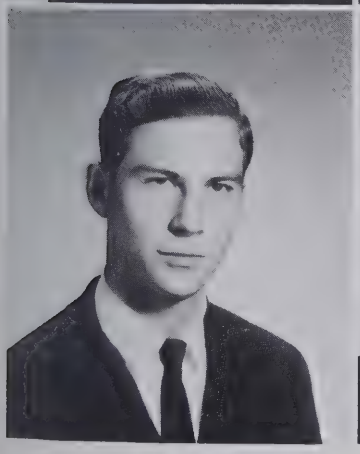

Harold Hutchins
Brenda Jones
Kathy Kirkland

Seniors

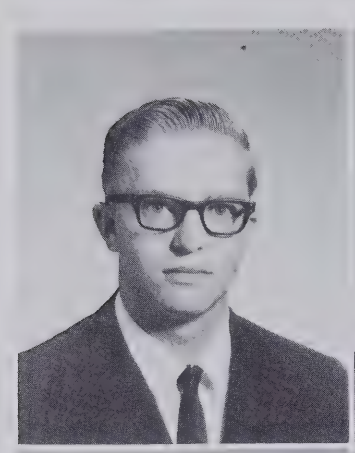

Roger Lawing
Harrill Lawing
Betty Lawing

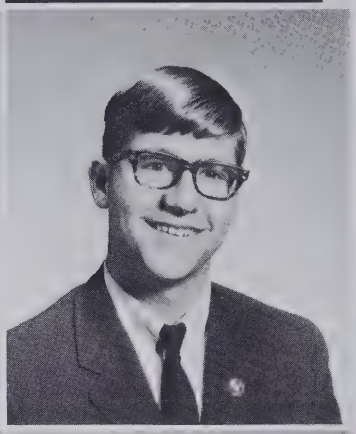

Randy Laws
Frankie Marlowe
Eddie Marlowe

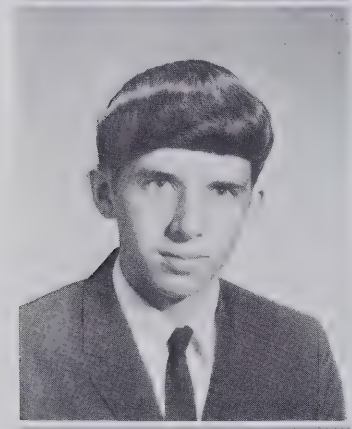

Virgil McCurry
Elaine McKinney
Shirley McKinney

Wanda Merrill
Bill Morgan
Diane Morgan

Seniors

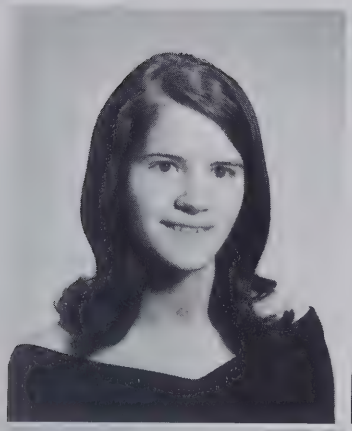

Linda Ramsey
Bonita Randolph
Rosetta Reel

Mary Reel
Sandra Silver
Johnny Smith

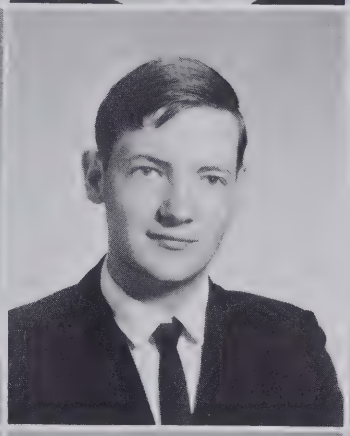
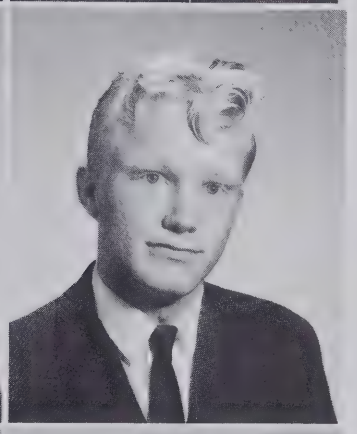

Tommy Stafford
Homer Tipton
Ronnie Toney

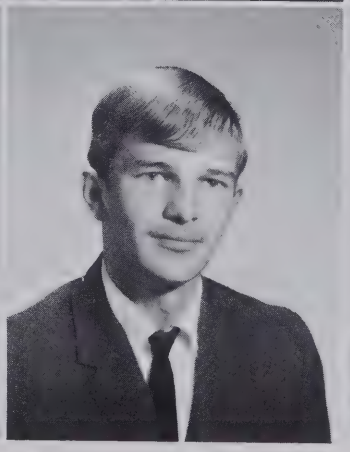
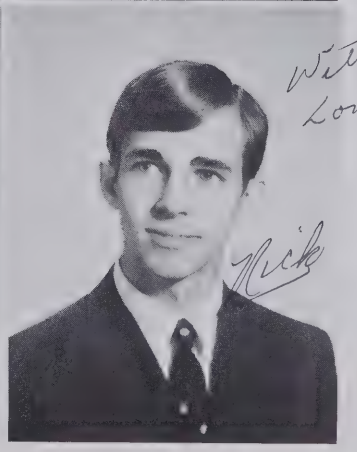

Wayne Warren
Charles Washburn
Nicky West

Seniors

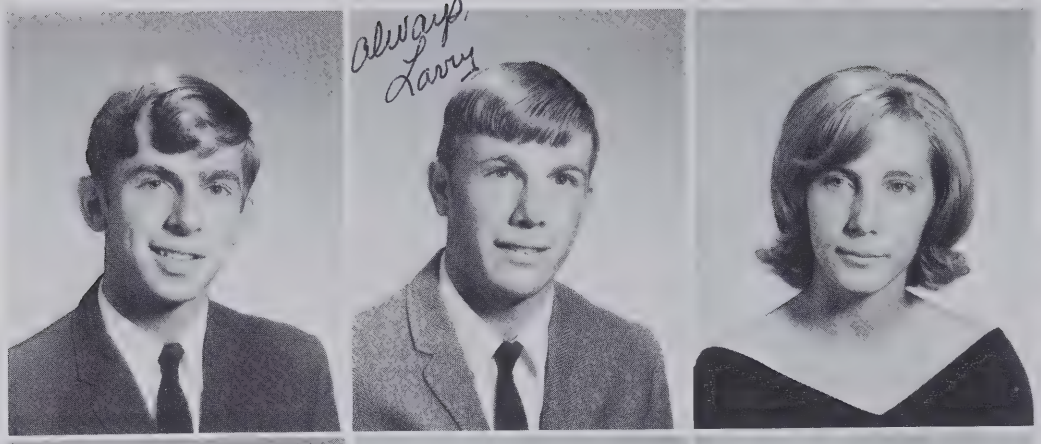

Andrew Wilkerson

Larry Wilkerson

Juanita Williams

Gary Wilson

Lester Worley

David Morgan

Senior Officers

President – Larry Wilkerson, Vice-President – Andrew Wilkerson, Secretary – Wayne Condrey, Treasurer – Harrill Lawing, Historian – Mary Reel, Shirley McKinney, Social Chairman – Elaine McKinney, Johnny Smith, Reporter – Connie Cable

Juniors

Polly Arrowood
Bruce Austin
Sybil Baker
Donald Barlowe
Charles Bassett

Dennis Beam
Stephen Biggerstaff
Jimmy Bowman
Larry Bradley
Johnny Brewer

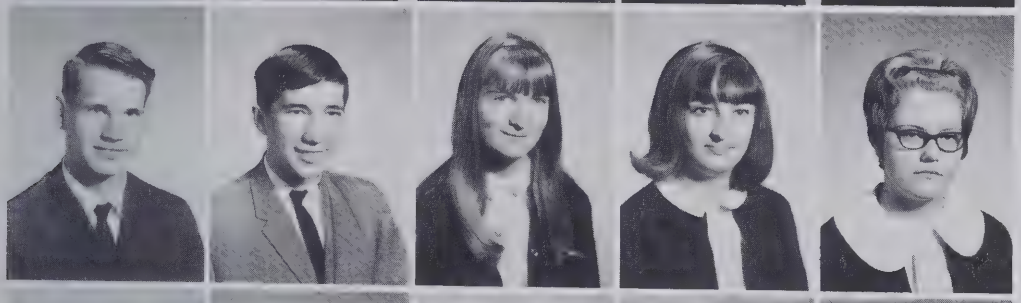

Jimmy Buchanan
Mike Burnett
Linda Carter
Pam Carroway BEAUtiful
Carolyn Causby

Dorothy Chapman
Frances Conner
Sandy Cook
Roger Cook
Grangalane Davis

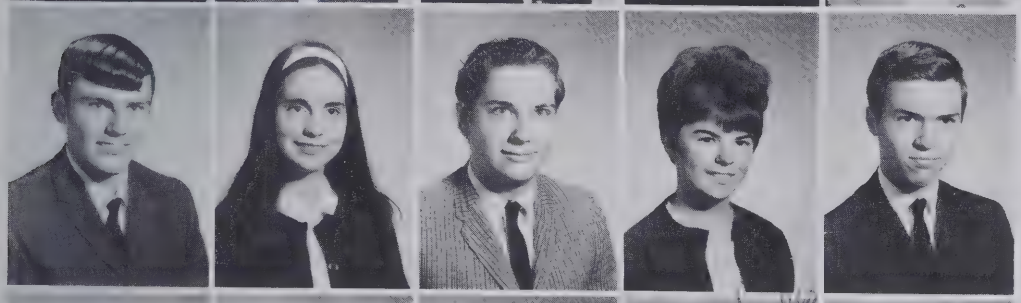

Jerry Finley
Sharon Freeman
Walter Gallion
Dianne Gardner
Jackie Gardner

Jerry Gardner
Claudett Gilreath
Ann Harris
Martha Haynes
Becky Hensley

Juniors

Jackie Hensley
Randy Hogan
Evelyn Hutchins
Sandra Lawing
Lorene Lawing

Patsy Lawing
Dianne Ledbetter
Diane Lewis
Roger McCarthey
Wanda Morgan

Jane Morgan
Doug Parker
Gail Parker
Patsy Plemmons
Marilyn Radford

Phillip Ramsey
Rose Reel
Alice Reel
Betty Richardson
Robbie Robinson

Colon Roper
Rachel Shell
Linda Simpson
Ricky Smith
Ceacila Taylor

Archie Tyo
Shirley Ward
Kay Ward
Doug Watkins
June Webb

Juniors

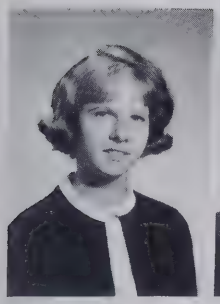

Carolyn Worley
Gary Yates

Junior Officers

President–Mike Burnette; Vice President– Claudette Gilreath; Treasurer–Sandra Lawing; Reporters–Johnny Brewer, Donald Barlowe; Student Council–Martha Haynes, Robbie Robinson

Sophomores

Jimmy Anglin
Ricky Arrowood
Kathy Arrowood
Laura Arrowood
Kathy Boylen

Faye Cable
Larry Cable
Billy Calhoun
Gail Cannon
Johnny Cook

Russell Croome
Debbie Davis
Eddie Davis
Norma Edwards
Lee Estes

Liz Fields
Paul Flynn
Hugh Franklin
Joseph Frisbee
Doug Gardner

Martha Gouge
Sherril Harris
Debbie Harris
Shelia Hicks
Carolyn Hunter

Betsy Jamison
Kay Ledbetter
Gary Ledford
Rachel Ledford
Edward Lewis

Sophomores

David Kaylor
Wanda Lytle
Jeane McCurry
Mike McKinney
Darlene Medford

Joyce Melton
Carolyn Merril
Johnny Morgan
Noland Mosteller
Brenda Newton

Debra Parker
Janet Proctor
Diane Ramsey
Pamela Randolph
Roger Reed

Bobbie Reel
Mike Rumfelt
Thomas Seaman
Sharon Smith
Miriam Smith

Mildred Styles
Scott Tipton
Dawn Wade
Danny Walker
Ronnie Warren

Sophomores

Darlene Watkins
James Watkins
Jerry Wilkerson
Verna Kay Worley
Mike Yates

Sophomore Class Officers

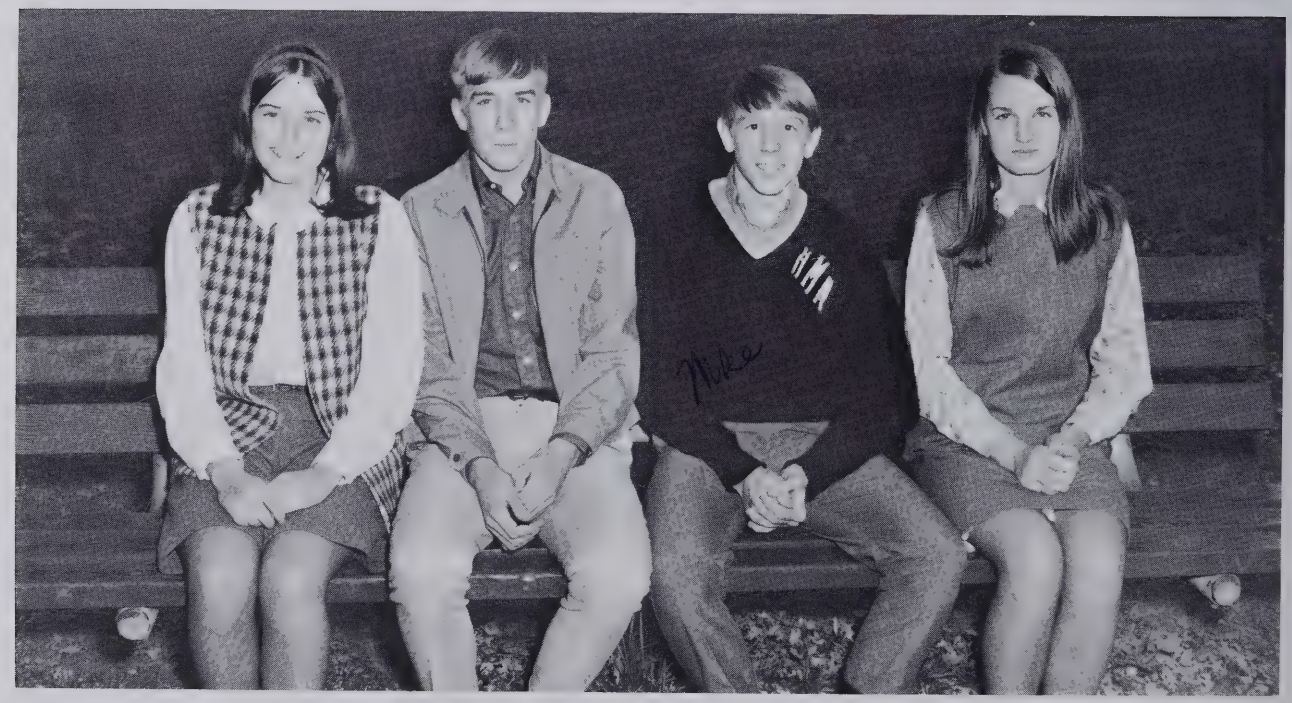

President–Dawn Wade; Vice President–Jerry Wilkerson; Secretary–Mike McKinney; Treasurer–Liz Fields; Reporter–Carolyn Merill

Freshmen

John Arrowood
Beth Arrowood
Debra Biggerstaff
Ruth Biggerstaff
Shelia Bradley

Bobby Byrd
Martha Cable
Nina Cable
Carl Cannon
Judy Carroll

Kenneth Carter
Doris Cooke
Nancy Connor
Betty Creech
Butch Davis

Gerald Dowdle
Dennis Elliott
Annie Grant
Danny Grant
Cecil Haynes

Russell Haynes
Ann Henison
Joan Hollifield
Jean Hollifield
Kaye Jones

Kenneth Kirkland
Nathan Lail
David Lawing
Douglas Laws
Gene Ledbetter

Freshmen

Kermit Buchanan
Mike Ledford
Lillie Ledford
Roger Ledford
Dale McCurry

Frances Morgan
Linda Morgan
Bonnie Morgan
Janet Morgan
Brenda Morgan

Steve Morgan
Lynne Nelson
Gary Patterson
David Pendley
Van Plemmons

Carolyn Plemmons
Betty Price
Elaine Reel
Joanne Richardson
Wanda Roper

Wallace Shell
Terry Sigman
Faith Smith
Bobby Smith
Jimmy Smith

Dean Sparks
Wayne Sparks
Ronnie Taylor
Connie Thomas
Miriam Ward

Freshmen

Ronnie Watkins
Tim Webb
Debbie Wilkerson
Donna Williams
Gail Wilson

Ricky Wilson
Donna Woody
Peggy Workman

8th Grade

Donna Adkins
Becky Allison
Joe Arrowood
Robert Arrowood
Robin Arrowood

Brenda Ayers
Pamela Biggerstaff
Lois Bledsoe
Petie Bradley
Shirley Brooks

Gary Buchanan
Phyllis Cable
Susan Cable
Boyd Childers
Carole Crawley

Sandra Crisp
Carroll Deck
Revonda Dixon
Dale Early
Debbie Fields

Michael Freeman
Jeffrey Gardin
Jim Gardner
Wanda Gardin
Randy Guffey

Ronald Guffey
Lakie Harris
Velda Harris
Claudette Hollifield
Ronnie Justice

8th Grade

Kathy Kaylor
Robert KMoore
Becky King
David Lawing
Joyce Lawing

Reba Laws
Betty Ledford
Debbie Ledford
Kenneth Lewis
Danny Mace

Kathy Marlowe
Dean McClure
Sharon Merrill
Kenneth Morgan
Johnny Morris

Vicki Newton
Terry Parker
Dennis Poteat
Beverly Price
Malinda Proctor

Benny Ramsey
Amelia Randolph
Annie Rash
Regina Reel
Pat Revis

Terry Rhom
Cathy Romine
Brenda Roper
Brenda Sigmon
Barbara Smith

8th Grade

Charles Smith
Stanley Styles
Edward Sumlin
Lloyd Tyo
Tunis Tyo

Mike Wade
Bruce Ward
Freddy Warren
Kay Washburn
Betty Watkins

Bobby Webb
Jackie Williams
Dale Williams
Linda Wilson
Cathy Wilson

Joyce Worley
Allen Young
Ellen Young

7th Grade

Deborah Arrowood
Keith Arrowood
Robin Benge
Keith Biggerstaff
Glenda Bowman

Karen Brendle
Rebecca Buchanan
Billy Burleson
Yvonne Chapman
Libby Collins

Beth Condrey
Malinda Condrey
Bufford Conner
Jesse Cook
Joe Crawley

Jeffrey Edwards
Tony Gurley
Tommy Hall
Franklin Haynes
Deborah Hicks

Angela Hogan
Ronnie Huskins
Kim Jarrett
Shannon Kanipe
Mary Jane Kidd

Jimmy Ledbetter
Darrell Morgan
David Morris
Dean Mostiller
Albert Neal

7th Grade

Doug Newton
Deborah Painter
Kathy Parker
Susan Patterson
Cecil Perdieu

Michael Pittman
George Radford
Donna Rose
Theresa Rhom
Mike Seagle

Eddie Shuford
Sherry Silver
Joyce Smith
Gloria Swann
Karen Sumlin

Russell Watkins
Steve Watkins
Kathy Wilson

6th Grade

Becky Arrowood
Timmy Bailey
Sheree Bailey
Sharon Beam
Terry Berryhill

Jerry Berryhill
Reba Bledsoe
Dennis Boylen
Darrell Cable
Wilma Cable

Harvey Carpenter
Linda Carpenter
Edward Carroll
Marsha Davis
Sheena Davis

Amelia Dillard
Paula Dover
Doris Edwards
Gloria Edwards
Nancy Edwards

Roger Elliott
Jackie Gallion
Ricky Gardin
Steve Gentry
Cynthia Geouge

Michael Goins
Deborah Hall
Wanda Hicks
Karen Hobbs
Robin Hogan

6th Grade

Wayne Holland
Verdia Hutchins
Jeffrey Kanipe
Darrell Kent
Sammy Ledford

Larry Morgan
Tony Morgan
Terry Ramsey
Teresa Romine
Diane Roper

Victor Rose
Cathy Smith
Terri Taylor
Eleanor Truesdell
Scott Wade

Debra Ward
Ramona Ward
Shirley Ward
Sharon Womack

5th Grade

Connie Arrowood
Jerry Benge
Janet Biddix
Verna Bledsoe
Jeffrey Bradley

Gay Brown
Scott Calhoun
Sara Causby
Debbie Cogdill
Johnny Connor

Debra Crawley
Dennis Cox
Denise Dixon
Donna Early
Paul Edwards

Bobby Fields
Johnny Frisbee
Suzanne Gooden
Marvin Greer
Raymond Guffey

Linda Haney
Cindy Hensley
Lynn Higgens
Louise Hunter
Loretta Jones

Ida Kaylor
Sammy Kent
Carol Lawing
Rebecca Lawing
Reba McKinney

5th Grade

Gary McPeters
Debbie Melton
Roger Nelson
Teresia Newton
Debra Patterson

Denise Poteat
Nancy Price
Ann Radford
David Randolph
Douglas Revis

Karen Rhom
Wesley Rhom
Sandra Ricketts
Wanda Shuford
Kenneth Silver

Linda Smith
Jeffrey Smith
Angela Taylor
Ronnie Tipton
Elaine Walker

Shirley Watkins
Billy Warren
Gary Webb
Michael Whitson

4th Grade

Billy Arrowood
Jimmy Arrowood
Tony Austin
Ronda Baker
Bobby Buckner

Tonia Biggerstaff
Vickie Black
Rebecca Boone
Cindy Bowman
Debra Brewington

Penny Burleson
Brenda Cook
Micheal Cox
Colin Crawley
John Croom

Brian Elliott
Garry Frady
Leonard Frady
Teresa Gentry
Robert Gillespie

Roger Gilliam
Ellis Goins
Joseph Gouge

4th Grade

Roger Guffey
Carol Hall
Rachel Haynes
David Hensley
Billy Hill

Keith Jarrett
Diane Johnson
Teresa Lail
Billy Ledbetter
Linda Ledford

Melanie Marlowe
Rene Massey
Billy McKinney
Warren McMahan
Mark McWilliams

Herbert Morgan
Ronnie Morgan
Sherlene Morgan
Barbara Morris
Betty Mostiller

Joel Nelson
Ronnie Norris

4th Grade

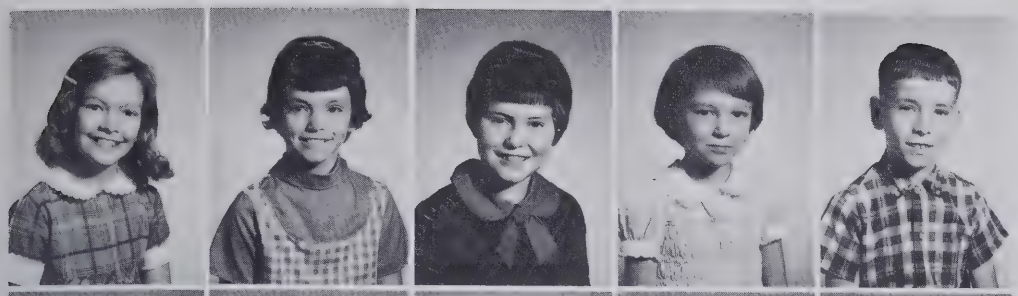

Debbie Poteat
Debra Poteat
Gina Poteat
Sarah Poteat
Terry Poteat

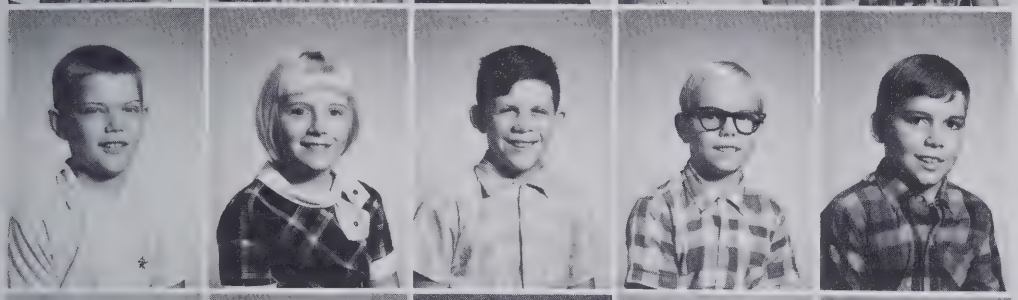

Mike Price
Margueita Revis
Ricky Rhom
Johnny Roper
Jerry Sigmon

Bryan Smith
Carole Smith
Jackie Styles
Karen Taylor
Mark Taylor

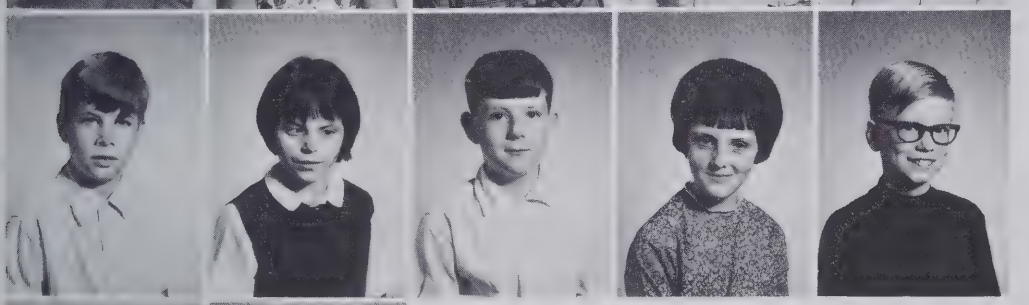

Kelly Truesdell
Beverly Wilson
Ray Ward
Denise Ward
Tim White

Sandra Webb
Susan Waycaster

3rd Grade

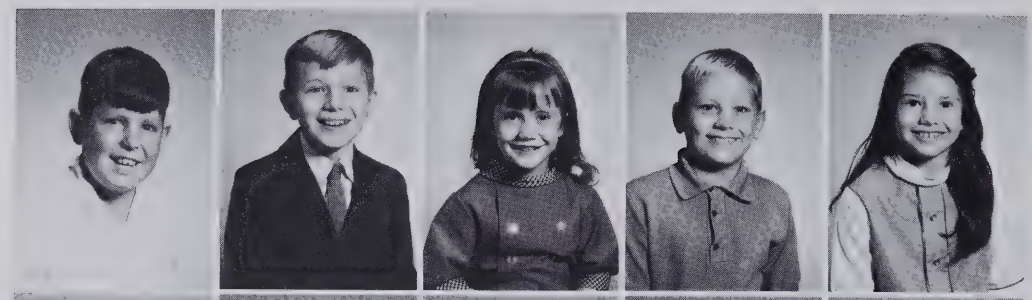

Bruce Allen
Thomas Allison
Donna Arrowood
Tommy Brewer
Pamela Cable

Desmond Calhoun
Wanda Carpenter
Wanda Chapman
Robert Cloer
Rebecca Condrey

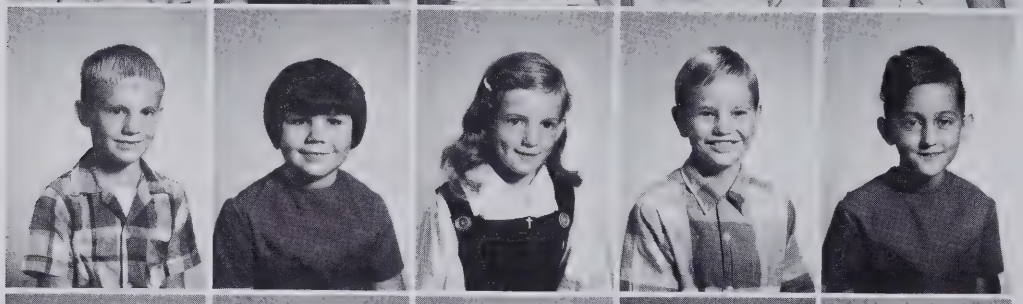

Billy Davis
Regina Dixon
Denise Early
Jimmy Edwards
Donna Frady

Cameron Gardin
Robert Harris
Karen Haynes
Keith Hicks
Tommy Higgins

Morris Lawing
Susan Lewis

3rd Grade

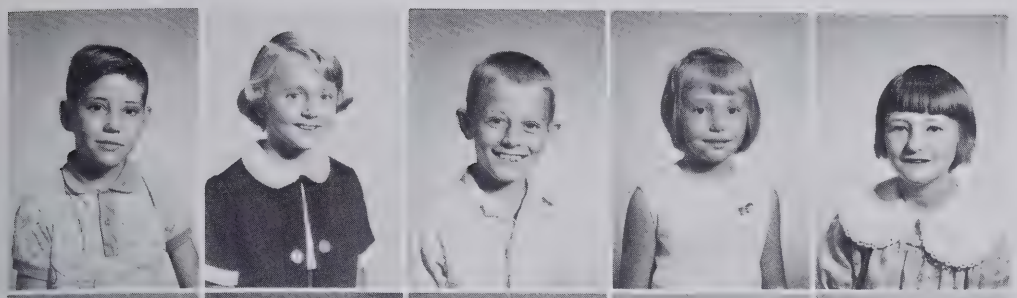

Charlie Manis
Shelia Martin
Charles McCurry
Kim Mease
Kathy Morgan

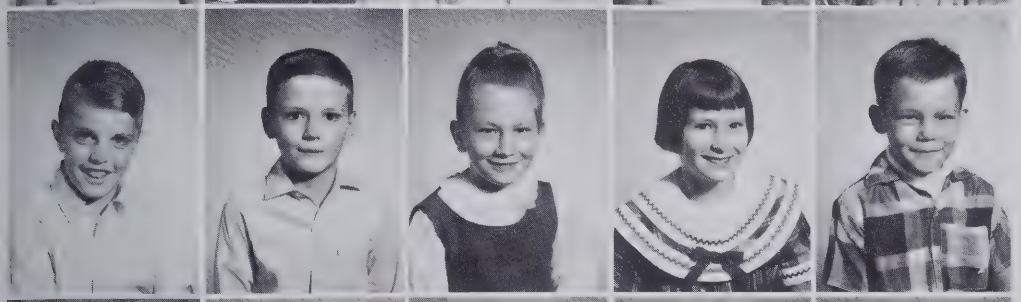

Craig Morgan
Ricky Morgan
Lesa Nelson
Jeannette Parker
Jeffrey Price

Bill Simpson
Grace Smith
Donna Sumlin
Penny Thomas
Suzanne Ward

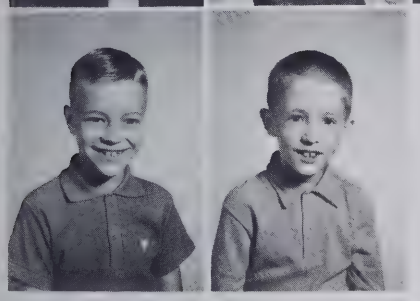

Glenn West
Mark Womack

2nd Grade

Tresa Aldredge
Mark Arrowood
James Arrowood
Peggy Baker
Annette Baker

Ricky Barber
Dennis Bartlett
Sharon Biddix
Laurie Biggerstaff
David Boone

Rita Boylen
Michael Cain
Kenneth Carrol
Kathy Causby
Kandra Causby

Jeanie Edwards
Timothy Edwards
Phillip Frady
Darrel Gentry
Eric Gooden

Travis Greer
Danny Gurley
Kenneth Hall
Linda Hicks
Jeane Hill

Jan Hemphill
Ronda Hensley
Teri Higgins
Scotty Holland
Billy Huber

3rd Grade

Carroll Lewis
Ricky Melton
Lisa Moore
Carolyn Murry
Mark Nelson

Tony Parker
Steve Parker
John Proctor
Gail Reel
Randy Rhom

Brigitte Rhom
Patsy Rumfelt
Sandra Shuford
Ricky Smith
Barbara Smith

Shelia Stevens
Lazette Taylor
Connie Toney
Davy Toney
Michael Toney

Charles Warren
Fred Washburn
Mary Ellen Wilson
Johnny Yoder

1st Grade

Martin Arnold
Betty Arrowood
Scott Baker
Betty Bartlett
Vicki Biddix

Jeffery Boone
Mark Boylen
Linda Cabe
Douglas Cable
Darius Calhoun

Bryan Chapman
Linda Carroll
Darryll Causby
Michael Cochran
Melanie Cox

Jimmy Curtiss
Theresa Davis
Douglas Dills
Debra Dover
David Edwards

Kimberly Edwards
Terry Elliott
Becky Fields
Kathy Frady
Reba Gallion

Rita Gallion
Kieth Gillespie
Michael Gordon
Janet Greer
Ladelle Harmon

1st Grade

Dewayne Harris
James Haynes
Robin Helms
Billy Joe Helton
Roger Hensley

Thomas Huskins
Grace Justice
Scott Kaylor
Neal Lail
Charles Lewis

Kathy Lawing
Steve Martin
David Mace
Tommy Medford
Billy Morgan

Roger Morgan
Cameron Morgan
David Morgan
Sandra Morris
Sandra Pace

Todd Parker
Sandra Patterson
Denise Pittman
Roger Price
Alice Proctor

Keith Raines
Chris Randolph
Ray Randolph
Teresa Ray
Michael Reel

1st Grade

Dennis Rhom
Todd Rose
Debra Rumfelt
Marianne Seaman
Darryl Sigmon

Gary Silver
Frank Silver
Ronnie Smith
Rebecca Sumlin
Kathy Thomas

Janet Ward

Dear Pam,

Well I found me a page! Well Pam we've finally made it. Just think we're "SENIORS"!! Isn't that wonderful in a certain way. Pam I can't tell you how I have enjoyed going to school with you and getting to know you like I have come to know you. We've had some great times together haven't we? Our group has always been taps and I guess we always will be. I know that after graduation we'll all probably go our separate ways but I can't help but think that our friendship will last forever!!! I can truly say you have a unique personality. May God richly bless you & may your ever dream & wish come true. Please stay the way you are and I know that if you do then success is only a step away!!

May God Bless & Keep you always & forever,

Love, a friend now & forever
Marilyn

P.S. - Remember Seniors of 70!!

Senior Statistics

DEBBIE SUE ADKINS
Softball 1, Monogram 1, F.H.A. 1-2, Cosmetology 3-4, V.I.C.A. 3-4, F.T.A. 1.

BETTY LA NELLE ALDRIDGE
Cheerleader 1, Monogram 1, F.T.A. 2, Cosmetology 3-4, V.I.C.A. 3-4.

DANIAL JACKSON ANGLIN
F.F.A. 2, 3, 4, Bus Driver 4.

DIANNE ELIZABETH BENGE
F.H.A. 1, 2, 3, 4.

JANET RUTH BLACK
Spanish Club 2, Health Careers 4, Beta Club 4, F.H.A. 4.

NANCY CAROLYN BOWEN
Student Council 1, 2, 3, 4, Beta Club 3-4, Reporter 4, Health Careers 4, F.H.A. 2, French Club 3, Nushka Staff 4, Layout Editor 4, Bus Patrol 1, 4, Marshal 3, Secretary of Class 1.

CONNIE JEAN CABLE
Basketball 2, 3, 4, Co-Captain 3-4, Safety Patrol 3-4, Monogram Club 2, 3, 4, Vice-President 4, F.H.A. 2, F.T.A. 2, 4, Class Sweetheart 4, Girls Ensemble 3, Softball Team 1-2, Nushka Staff 4, Class Officer 4.

RONALD LEE CARVER
Basketball Manager 3, F.T.A. 3-4, F.F.A. 3-4.

RICHARD DALE COOK
Football 1, Basketball 1, Baseball 1-2, Track 1-2, French Club 2, F.F.A. 4, Honor Roll 1-3.

KANSAS JEANETTE CRESON
Softball 1-2, Library Science 1, 2, 4, F.H.A. 2, 3, 4, Basketball 2, Bus Patrol 4, President of Bus Patrol 4.

JOHN HENRY FRANKLIN
Key Club 3, 4, Treasury 4, F.T.A. 3-4, Treasury 4, French Club 2-3, F.F.A. 4, Bus Driver 3-4, Basketball 2, 3, 4, Monogram Club 4.

Senior Statistics

HAROLD REED GARDNER
F.F.A. 1-2, F.T.A. 3-4, Spotlight Staff 4, Tool Identification Contest Winner 2.

JUDY KAY GREENE
F.H.A. 1, 2, 3, 4.

MICHAEL GREY HARRIS
F.F.A. 1-4, Monogram 2, 3, 4, Basketball 3-4, Baseball 3-4, Bus Patrol 3-4, Spotlight Staff 4.

JOHN PAUL HARRIS "MAH"
Bus Patrol 1, 2, 3, 4, Bus Driver 4, F.F.A. 1, 2, 3, 4, F.F.A. Officer 2, 3, 4, Treasurer 2, Sentinel 3-4.

BRENDA LEE JONES
F.H.A. 1, 2, 3, 4, F.T.A. 1, Bus Patrol 4, D.A.R. Good Citizen Award 4, Office Work 3-4, F.H.A. District Rally 3-4, Top Brass 4.

KATHY DELORIS KIRKLAND
F.H.A. 2, 3, 4, Library Science 4, F.H.A. District Rally 3-4.

BETTY LOU LAWING
Library Science 1-4, F.T.A. 1-2, Health Careers 3-4, Reporter 4.

HARRILL DEAN LAWING
Basketball 1, 2, 3, 4, Co-Captain 4, Baseball 1, 2, 3, 4, Monogram Club 2, 3, 4, Reporter 4, Student Council 3-4, Treasury 4, Class Treasury 4, Safety Patrol 1-2, Bus Driver 3-4, French Club 2, F.T.A. 1, Key Club 2, 3, 4, Treasury 3, Nushka Staff 4, Spotlight Staff 3, Boy of Month 4, Glee Club 4.

RANDY KEITH LAWS
French Club 1, F.F.A. 3-4, Nushka Staff 4, F.T.A. 1.

EDDIE LEROY MARLOWE
F.F.A. 1, 2, 3, 4, Reporter 2, Vice-President 3, Bus Driver 2, 3, 4, French Club 2-3, Boy of Month, Star Farmer Award.

LAWRENCE FRANKIE MARLOWE
F.F.A. 2, 3, 4, Key Club 3-4, Bus Driver 3-4.

Senior Statistics

ELAINE NINA McKINNEY

F.H.A. 2, Secretary 2, F.T.A. 1-4, Monogram 2, 3, 4, Class Sweetheart 2, Class Secretary 1-3, Class President 2, Class Social Chairman 4, Girls Ensemble 3, V.I.C.A. Club 3-4, Secretary 3, President 4, Marshal 3, Top Brass 4, Miss Glenwood 4, Basketball 1, 2, 4, Christmas Queen 4, D.A.R. History Award.

SHIRLEY FRANCES McKINNEY

F.T.A. 1, 2, 3, 4, Vice-President 3-4, Monogram Club 3-4, President 3, Softball Team 1, 2, Bus Patrol 2, 3, 4, Class Sweetheart 3, Student Council 3-4, Spotlight Staff 3, Nushka Staff 4, Cheerleader 2, 3, 4, Captain 4, Girls Ensemble 3, French Club 2, Class Historian 4, Girl of Month 4.

WANDA KAY MERRILL

Basketball 2, 3, 4, F.H.A. 1, Monogram 3-4, Softball 1-2.

BILLY RAY MORGAN

Bus Driver 3-4, Bus Patrol 1-2, French Club 2, F.T.A. 2, 3, 4, Key Club 3-4, F.F.A. 1-4, Secretary 4, Scholastic Ag. Award 1.

DAVID JAY MORGAN

Bus Driver 2, 3, 4, F.F.A. 1, 2, 3, 4, Reporter 2-3, Vice-President 4, F.T.A. 1.

DIANE LOUISE MORGAN

F.H.A. 2, 3, 4, F.H.A. District Rally 3-4, Office Work 4, Health Careers 4.

LINDA KAY RAMSEY

F.H.A. 2, 3, 4, Office Work 4, F.H.A. District Rally 3-4.

BONITA PAULETTE RANDOLPH

Bus Patrol 2, 3, 4, Class Sweetheart 1, F.H.A. 2, 3, 4, Vice-President 3, President 4, Student Council 2, 3, 4, Cheerleader 1, French Club 2, High School Harvest Queen 4.

MARY ELLEN REEL

Reporter of F.H.A. 1, F.T.A. 1-2, Girl of Month 2, Secretary of French Club 2, Bus Patrol 3-4, English Award 3, Girls Ensemble 3, Spotlight Staff 4, Nushka Staff 4, Health Careers 3-4, President 4, Beta Club 3-4, Secretary 4, Class Historian 4, Top Brass 4, Student Council 4.

Senior Statistics

ROSETTA SUE REEL

Beta Club 3-4, President 4, F.T.A. 1, 2, 3, 4, Parliamentarian 3, President 4, F.H.A. 1-2, Softball Team 1-2, Basketball Team 2, Co-Captain 3-4, Safety Patrol 2, 3, 4, French Club 1-2, Girls Ensemble 3, Class Reporter 2, Class President 3, Monogram Club 3-4, Student Council 4, Chief Marshal 3, Spotlight Staff, Junior Editor 3, Editor 4, Nushka Staff 4, Girl of the Month, Biology Award 2, English Award 2, Top Brass 4.

JOHNN EARL SMITH (Snuffy)

Monogram Club 1, 2, 3, Student Council 2, 3, 4, F.F.A. 1, 2, 3, Basketball 1, 2, Bus Driver 2, 3, Class Social Chairman 4, Baseball 1.

THOMAS WILEY STAFFORD

Bus Driver 4, F.T.A. 3, Key Club 3, 4, Reporter 4, Class Vice-President 2, Top Brass 4, French Club 2, Health Careers 4, Nushka Staff 4, Editor 4.

CASSANDRA SILVERS WARREN

Health Careers 2, 3, 4, Class Reporter 2, Bus Patrol 3.

NICHOLAS SUMTER WEST

Student Council 1, 2, 3, 4, Secretary 2, Vice-President 3, President 4, Key Club 2, 3, 4, Secretary 3, Marshal 3, Beta Club 3-4, Vice-President 4, Nushka Staff 4, Business Manager, Boy of Month 4, Class Officer 1-2, Top Brass 4.

JUANITA WILLIAMS

Health Careers 2, 3, 4, Bus Patrol 4.

ANDREW FITZGERALD WILKERSON

Basketball Manager 3-4, Baseball 1, 2, 3, 4, F.F.A. 1, Class Vice-President 1, Monogram Club 2, 3, 4, President 4, Class Secretary 2, French Club 2-3, Vice-President 2, Key Club 3-4, Woodman of the World History Award 3, Beta Club 3-4, Reporter 4, Class Vice-President 3, Nushka Staff 4, Marshal 3, Bus Driver 3-4, Class Vice-President 4, F.T.A. 4, Reporter for Key Club 3, Student Council 4.

LARRY WAYNE WILKERSON

Basketball 3-4, Co-Captain 4, Baseball 1, 2, 3, 4, F.F.A. 1-4, French Club 3, Monogram 2, 3, 4, Key Club 2, 3, 4, Bus Driver 3-4, Safety Patrol 2, Class President 4, Key Club Vice-President 3, Key Club President 4, Student Council 4, Spotlight Staff 4, F.F.A. Reporter 1, Class Officer 3, Mr. Glenwood 4, Top Brass 4.

LESTER VERNON WORLEY

Bus Driver 2, 3, 4, F.T.A. 1, 2, 3, 4, Beta Club 3-4, F.T.A. 4, Boy of Month 3, French Club 2, F.T.A. Reporter 3.

Pam,

Just one more year and we will be finished! Pam we must try to make next year go as none of the others have gone (one that will long be remembered when we leave good ole Glenwood!

This year has been fun. You are a very sweet girl that is loads of laughs. I have enjoyed having every class with you. You have helped me alot when I get stuck on something such as Chemistry or Algebra. Thanks alot for that and for listening to me when I start blabbing my troubles to you.

Always remember if you need anyone in time of need I am always around. I will help you in anything that I possibly can.

Good luck to you and all of your fellow friends (if you know what I mean.)

I hope you get all of your wishes in life. May God bless & keep you always.

Love ya,
Beth

P.S. Remember all of the good times we have had together? They are long to be remembered.

"I have always recognized that the object of business is to make money in an honorable manner. I have endeavered to remember that the object of life is to do good."

Peter Cooper

Advertisements

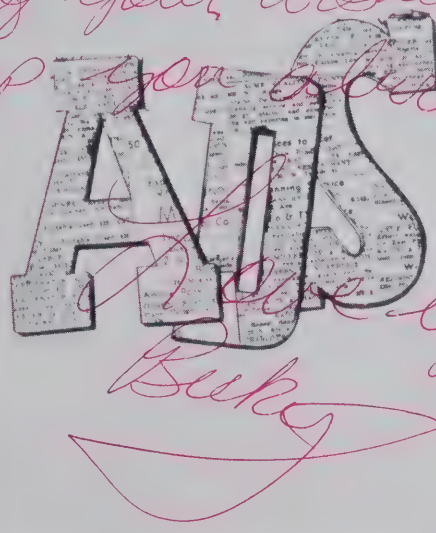

BROYHILL FURNITURE INDUSTRIES

Broyhill Premier / Lenoir House
"Only The Look Is Expensive"

Congratulations to the class of 1969

MARION MANUFACTURING COMPANY

Excellence—In Fabrics

700 Baldwin Avenue

Marion, N.C.

CALLAHAN-KOON, INC.

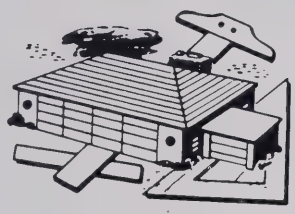

Building Materials

P.O. Box 97

Tel. 631-2366

Spindale, N.C. 28160

BURGER BOY DRIVE IN

Hwy 70 W.

Marion, N.C.

Pam,
It has been a great pleasure knowing you. May you have all the luck in the future. a friend always
Jackie Hensley

EAST COURT MOTOR COMPANY

PONTIAC

East Court Street

Marion, North Carolina

For the best in cards
and paperbacks . . .

JOHNSON'S BOOK CENTER

Marion, North Carolina

BURGIN PLUMBING & HEATING CO.

W. C. Burgin, Owner

111 S. Garden St.
Marion, N.C.

Phone 695-5743

H. & S. TIRE COMPANY

Seiberling Tires
Recapping Service

Marion, North Carolina

Compliments of

INTERSTATE GULF

I. 40 & 221 South

Marion, N.C.

Compliments of

WASHINGTON MILLS

Marion, N.C.

R. L. JAMES & SON

Manufacturers
Hosiery for Men

Box 1009

Marion, N.C.

WISEMAN MOTOR COMPANY

Top Quality Used Cars

Intersection
Highway 221 & 70 West

Bill Wiseman—Owner
Marion, N.C.

Pam

It has been great going to school with you this year. It seems that It was only yesterday we were In the eigth grade, and now In a few more days we will be seniors. I hope that our Friend ship last forever because you are a great person, when I say something to you, you Know I am kidding so don't get mad! Like telling you, you were the only one In the class that got (A)s but you know I was just kidding you. But Really I do think a lot of you and your Friend Ship. I hope we have more than 2 classes together next year. You are a great basket ball player with a great Personality. I know you will go far in life and get what you want, Because you sure do deserve it. I wish you lots of luck in the future and May God Bless You.

A Friend Forever

Dale

Compliments of

WESTERN CAROLINA TELEPHONE CO.

"Wish you were there?
Go by phone . . .
call long-distance today!"

PLEASANT GARDENS MACHINE SHOP

Route 4, Box 216A
Marion, N.C.
4 Miles West of Marion on
U.S. 70
Owner—Lawrence Queen

Machine Work & Welding

MODE'S SERVICE STATION

Quality Service!

Glenwood, North Carolina

SMITH'S FURNITURE CO.

Marion, N.C.

SAVE!

Congratulations

to the Class of '69

from

MOORES

CAROLINA TIRE CO.

Tire Headquarters for
McDowell County

Hwy 70 W–Marion, N.C.

THE SILHOUETTE SALON

The Ultimate in Hair Styling
Wigs, Falls
&
Hair Pieces

13 W. Court St.
Marion, N.C.

Compliments of

CLAUDETTE'S BEAUTY SHOPPE

"Exclusive but not Expensive"

28 W. Court St.
Marion, N.C.

HALL'S BEAUTY SHOP

Styling–Shaping–
Frosting & Tinting

105 S. Main–Marion, N.C.

Compliments of

GREESON AUTO SUPPLY

117 W. Henderson St.
Marion, N.C.

ARMORED GARMENTS INC.

Sevier, North Carolina

Compliments of

BURAND'S

Latest Fashions

N. Main St.–Marion, N.C.

YOUNG'S SHOE SHOP

For the Best in Footwear

S. Main St.
Marion, N.C.

Congratulations to the class of

1969

From

HENSLEY'S HOSIERY MILL

Marion, N.C.

You're invited . . .

To test the service
at

HOMER MORGAN'S SERVICE STATION

Glenwood, N.C.

Compliments of

MARION McDOWELL INDUSTRIAL EDUCATION

Marion, N.C.

Reserved for me the (See all others are filled

Sam, B.B., Big Mouth, etc.,

Thank you for reserving me a page. I'm sorry that you only got a half of a page & mine — well, you'll get three!

Sam, thank you very, very, much for all the laughs that you have caused me to laugh, for all the tears that you have caused me to cry, for all the [illegible] that you have caused me to feel, and most of all for being my friend. I shall never, never forget all of our wonderful experiences and all of our heart-aches while on the basketball team (YEA DRAGONETTES)!! Although we were bad, we became closer than any other team could possibly dream of becoming. You have been a wonderful friend and companion to me and I hope that I have been to you. The flick of "Paterson Crisis" shall always remain a favorite of mine! Boy! you started next year when we are "MIGHTY, MIGHTY SENIORS." Let's raise HEEL! Sam you are [illegible] and truly a great friend! I hope that you get everything and everybody that you very desire. She'll draw everybody our stuff next year. We're going to have the best of everything. Remain the way you are and you'll get nowhere. Change your ways and personality and you'll get nowhere — you're a "lost-case"! My prayer shall be with you. Heed God's advice — he's always right! Love, from a real friend.

Jerome & Always Martha #25

Compliments of

McCALL'S FUNERAL HOME

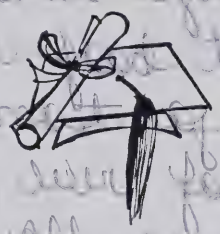

Oxygen Equipped Ambulances

Marion, North Carolina
Tel. 697-1120

Old Fort, North Carolina
Tel. 668-4377

To the Class of 1969

Congratulations

GRADUATES

DREXEL FURNITURE COMPANY

Marion, North Carolina

Pam, has been a
It has been a great
knowing you
with girl like you
you have a great and
some of humor and
a wonderful personality
I wish you all the
luck in the
world. a friend
always
Jane

Duke Power

CITIZENSHIP DUKE POWER SERVICE ®

Compliments of

CROSS
COTTON MILL

Marion, North Carolina

Mens' Formal Wear

Monogramming Service

ROBINSONS' CLOTHING STORE

Marion, N.C.

HOLLAND'S INDEPENDENT STORE

Gas and Oil
Feeds and Groceries

Route 1
Marion, N.C.

Compliments of

WELLS' & SON'S SERVICE STATION

Marion, N.C.

RON & EDDY'S RESTAURANT

Good Food!

Forest City, N.C.

Compliments of

YELTON MILLING CO.

Spindale, N.C.

McDOWELL TIRE & RECAPPING

Firestone

East Court Street
Marion, N.C.

SUBURBAN PROPANE GAS CO.

Gas Service Anywhere

For Every Use

Hwy 70 E–Marion, N.C.

Compliments of

LOWE'S OF MARION

Morganton road
Marion, N.C.

Pam,

It has really been great going to school with you the past four years. You are one of the sweetest girls I know. Keep that sense of humor and always be as sweet and kind to everyone as you are now. I wish you the best next year on the basketball team.

May your fondest wishes be granted and may you succeed in everything you undertake.

Love always,
Sandra

Surprising Values at . . .

"THE BARGAIN STORE"

B. M. Eckerd

Marion, North Carolina

ROSELAND FLORIST

Quality Flowers, Plus
Personal Attention

Phone 652-1176

210 N. Main St.—Marion, N.C.

RICE & WHITE
FURNITURE COMPANY

Marion and Asheville
North Carolina

JIMESON'S HARDWARE, INC.

Rawlings Sporting Goods
Converse Basketball Shoes

127 South Main Street
Marion, N.C.

COCA-COLA BOTTLING COMPANY

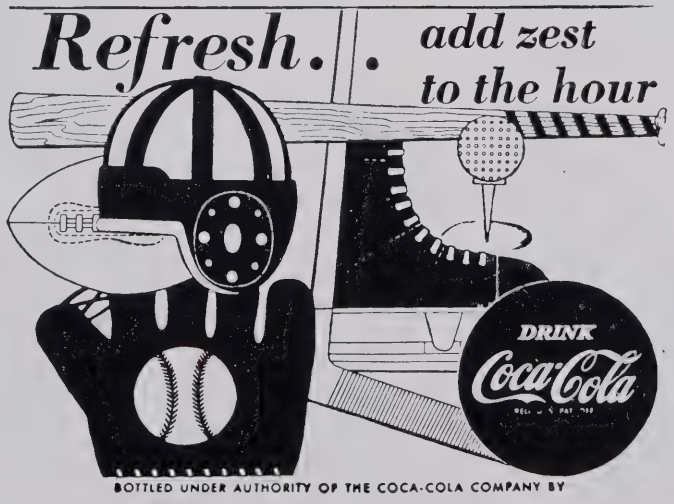

Pam,
You'll a
nice guy
even though you
are my cousin (misspelled)
Doug Gardner

Congratulations

to

the Class of 1969

AIR PREHEATER CO.

Pam,
The pleasure of
knowing you has been
all mine. It great
to have a friend like you
to make you smile. I
hope our friendship well
last throughout next year.
Best of luck in everything
you attempt.
A friend forever,
Rachel

W. G. MARLOWE'S STORE

Groceries
Gas and Oil
Feeds and Fertilizers

Glenwood, North Carolina

BROOK'S HOME & AUTO SUPPLY

B. F. Goodrich Tires

Marion, North Carolina

GLENWOOD MFG. CO.

Ernest Pitman—Owner

Glenwood, North Carolina

GLENWOOD SNACK BAR

Glenwood, North Carolina

Pam,
The best of luck to Jayne Mansfield, the second, and may you go a long, long ways in life
Ricky.

WESTMORELAND-HAWKINS

Funeral and Ambulance Service

Phone 697-1161

Marion, North Carolina

FLOWERS BROS.

One Stop Shopping Center
Hams—Meat Processing
Clothes—Shoes—Hardware
Auto Service—Tires

627 Sugar Hill Road
Telephone 695-5103
Marion, N.C.

ROSES' STORES INC.

Savings!

Marion, N.C.

TAINTER'S DRUG

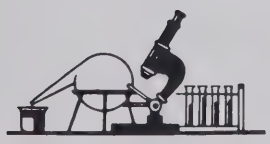

Marion, N.C.

FULLER'S JEWELRY

Marion, N.C.

Compliments of

OLD FORT
FINISHING PLANT

Division of United
Merchants and Manufacturers

Old Fort, North Carolina

BILTMORE DAIRY FARMS

Quality Milk, Founded 1897

Marion, North Carolina

Pam,

This year sure has been fun and I've enjoyed having you as a friend. Remember our one class together (6th Period). We sure had a lot of fun in there. And we sure gave Mr. Jones some hard times but I'm sure he considers it all in fun as we did.

I'm looking forward to next year when we'll be "Seniors" and get to rule the school.

Here's wishing the best of luck to a very sweet and pretty girl with a great personality.

Best of Luck! Love, Lucky

May you succeed in everything you undertake to do. May God Bless!

Compliments of

BOST BAKERIES

"If it is fresher than Bost's, it is still in the oven."

Compliments of

FIRST UNION
NATIONAL BANK

Marion, N.C.

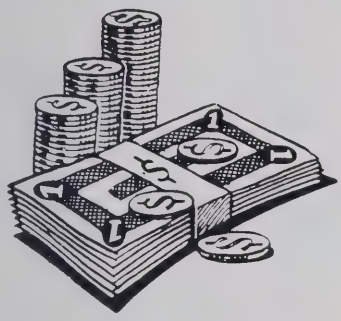

MARION MOTORS INC.

"Where To Buy Them"

Hwy. 70 & 221 W

Marion, N.C.

Ford

Taste That Beats The
Others Cold!

Bottled by

PEPSI-COLA CO.

of Hickory, N.C.

FOR FINE
FURNITURE

See . . .

LAUGHRIDGE
FURNITURE CO.

Save on Fine Furniture

Marion, N.C.

Congratulations

from

HANEY'S CURB MARKET

Marion, N.C.

Compliments of

R. V. HORTON GROCERY

200 Stroud Street
Marion, N.C.

HARVEST DRIVE-IN

Highway 70 West
Marion, N.C.

WEST COURT FOOD CENTER

Marion, N.C.

Compliments of

JAY GARDIN'S BARBER SHOP

Marion, N.C.

BURGIN HARDWARE

9 N. Main St.
Marion, N.C.

Compliments of

TOWN RESTAURANT

Compliments of

3–POINT SERVICE STATION

Congratulations from
LANCE'S SERVICE STATION

Congratulations from

BROWN MOTOR CO.

Pam,
you are a very sweet and cute girl. Always stay as you are now, and you'll be a success.

A friend forever
Mary

Congratulations to

The Class of '69

from

FRANKLIN'S STORE

Groceries—Fertilizers

Sugar Hill, N.C.

Shop . . .

INGLES OF MARION

"Best Meat In Town"

Marion, N.C.

Compliments of

WESTWOOD VILLAGE HOMES & CHATEAU APARTMENTS

Highway 70 West

Marion, N.C.

BILL GRIFFITH JEWELERS

Glenwood Class Rings
6 Weeks Delivery
.Solid Back
.Any Color Stone
.Initials on Stone

Dearest Pam,
It has been a real pleasure going to school with you. We've had such a good time in study hall and Algebra. Pam, you are a very nice girl and I know you'll go far in life (even if you forget John). Best wishes to you. Good luck and take care

Love
Vicky

Pam,
Best wish the sweetest girl I've ever met. Anything I can do for you just wonderful and you are a friend. Always a friend
Archie.

Belk

"HOME OF BETTER VALUES"
Marion, North Carolina
Now in our 38th year, serving Marion and McDowell County

SHELBY SPORTING SUPPLIES

Shelby, North Carolina

Compliments to the graduating class of '69

GLENWOOD BOOSTERS CLUB

Rexall

SERVICE PHARMACY

S Main Street
Marion, North Carolina

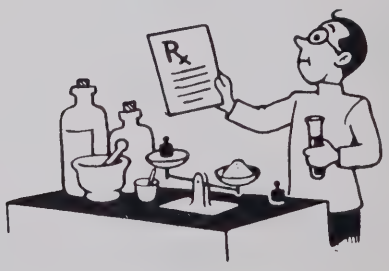

Faculty Directory

MRS. JACQUELINE ADAMS
B.S. English
M.A. Guidance
Western Carolina College

MRS. BRENDA AUSTIN
B.S. Biology
Wake Forest College

MRS. PEARL R. AUSTIN
B.S. Elementary Education
Western Carolina College

MRS. FRANCES BARNWELL
Elementary Education
Western Carolina College

MRS. MAPHRA BENNETT
B.D. Degree
Western Carolina College
Asheville Teacher's College

MRS. STELLA W. CAIN
B.S. Elementary Education
Appalachian State
M.A. Elementary Education
Western Carolina College

MRS. LOIS C. COOK
A.B. Library Science
U.N.C. At Greensboro

MRS. ALMA DAVIS
Lenoir Rhyne College

MRS. LINDA M. EDWARDS
B.S. English
Appalachian State

Best Wishes for a full and happy life — M. Edwards

MR. JIMMY FURR
Appalachian State

MRS. RUTH G. HAWKINS
B.S. Elementary Education
Appalachian State

MR. NELSON E. HELMS
N.C. State University

MISS CHARLENE H. HEMPHILL
B.S. Elementary Education
Asheville

MR. PAUL D. HUGHES
A.B. Political Science
University of N.C.
M.A. History

MR. BENSON JONES
B.S. Social Studies

Pam. Sixth period would not have been the same without you. Good luck always — Mr Ben Jones

MR. MEREDITH KNIGHT
B.S. Business
Appalachian State

MRS. DESSIE LAWING
B.S. Elementary Education
Appalachian State
Lenoir Rhyne College

MRS. STELLA MARLOWE
B.S. Primary Education
Appalachian State

MISS EMMA McGALLIARD
B.S. Primary Education
Appalachian State

MR. WILLIAM McGALLIARD
B.S. Mathematics
Appalachian State

MRS. WILMA S. MODE
B.S. Elementary Education
Asheville College

MRS. MARGRET B. NORRIS
B.S. Social Studies and
Business Education

MR. EARL ROBBINS
B.S. Social Studies
Appalachian State

MRS. JACQUETTE ROBINSON
B.S. Degree
Winthrop College

Faculty Directory

MRS. FAYE TAYLOR
B.A. Social Studies
Campbell College

MRS. MILDRED TENNENT
B.S. Primary Education
Appalachian State

MRS. BARBARA WADE
B.S. Elementary Education
Appalachian State

MRS. NILENE WALKER
B.S. Home Economics
East Tenn. State University

MRS. GEORGE ANN WEAVER
B.A. English
U.N.C. At Greensboro

MR. DAVID WEBSTER
B.S. Physical Education
Gardner Webb
Mars Hill College

PLEASE BE REWRITE SEAT AND
WILL BE REWRITING THE "SENIOR"
WILL BE REWRITING THE "SENIOR"
TITLE TO YOU. TAKE CARE OF IT
AND YOU'LL HAVE A BALL. THANKS
FOR ALL YOU HAVE DONE FOR
ME. THANKS FOR ALL THE EN-
COURAGEMENT DURING ALL SEASON
(SORRY I WASN'T A STAR) AND MOST
OF ALL THANKS FOR TAKING AN
INTEREST IN ME AND "KATHY".
I SINCERELY HOPE YOU HAVE A MOST
BEAUTIFUL AND FULFILLING FUTURE.
ALWAYS REMEMBER ME AS I WILL ALWAYS
REMEMBER YOU. A FRIEND FOREVER,
Wayne I LOVE LUNCH!

"Reserved for "Hambone"

Pam C.

Dear Pam (I Love you! (For A Friend

This year, you have made my life seem living for. Your nice ways about you keeps me looking forward for a nice day. I should not say this but, you seem like a sister to me always advising me & looking for me. I really appreciate it very much. I will always look back & remeber the wonderful times you me and shirly had. Pam my heart will not go from Glenwood, even though I have, because you can't leave wonderful people behind. I will always remember the times we went down to "shirley". It seems that is our hangout. I am glad I took up chemistry, that is were I found so many good friends. I hope you find the best in life (you have some good parts already). I will always cherished my memories for you & keep Glenwood going strong. I will say Goodby to a wonderful girl who I admire very much. Love will make you happy. Just like the leaves on a tree, It's evergreen. Always to a girl, friend, devoted student. Love you. Forever & ever Hambone

Hambone!

I Love you

Good

Be

Pam, it has
been a great
pleasure going to
school with you. You are a great
girl, with good looks, you
are very sweet and have a
charming personality. We have
had lots of fun this year in
English, talking about our boy friends.
You have many friends and friends will
always be your friends with a "you are
a wing friend" because you are now and success will
come to you because you deserve many high
honors. May success + happiness be yours
in the years to come.

Lots of love
Nancy
(Walton)

Much love,
Best wishes to one
of my "girls"
J. Robinson

Pam, has been
a great knowing
you these past
few years. I
think you are
a very sweet
girl. May God
Bless you always.
A friend always
Patsy Fowing

Maybe that boy will teach you how to swim
I want to wish you all the luck with that swim
Someone and hope for me while you are at
T. Please always keep "our secrets"; I know
you will, cause I have never told anyone be-
fore. May God bless you and keep you for the rest
of your life. (Remember you are coming to visit me this summer
Love you always forever, Shirley

"Reserved for Shirley Ms"

May 13, 1969

Dear Pam, 200346

It has been the greatest pleasure to have known you this year. I just wish I would be there next year when you all tear the place down. Now that sure will be an exciting time.

I wish I could have known you this well before it is I have to graduate. But as you know time linger on. Well now you will be called the mighty senior and get to walk in while everyone stands. Just wait till your last day. Boo Hoo!

You are a real sweet, quiet, cute girl, with a personality no one could ever forget! I will always remember the good times we have had together. Remember us going barefoot and having trying to get out of the car by the window. Also remember the night we saw 4 people that we knew all at one time. And we rode around in "Hamboni's" truck. (Goodness) Also remember what we found out at the Harvest and someone made us throw it out. Heck!!

You have been a true friend and someone whom I could talk to and tell you my troubles. I will always remember us getting into so much trouble in such a short time. Pam, I'm so glad we became friends and I hope we will always stay that way. Thanks so much for inviting me ~~so much~~ to your house and to go riding around with you. Everytime, I have had a good time. This summer we will still have to come home with each other. We will also be going to the Catawba.

Reserved for "Mike"

Reserved for Kay W. (sorry Kay about just half a page)

Pam,

I have enjoyed knowing and going to school with you. You are a very Sweet Person, and you have a Great Personility. May I wish you the best the world has to offer. I hope we will Always be friends in every thing. May Luck, Fame, and Fortun be yours in the future. May God Bless and Kept you. And Make your Fondest Dreams Come True.

Love ya,
A Friend
Worth Chapman

Pam,
It has been a pleasure knowing you, and going to school with you. You are a wonderful person and a very dear friend. I really enjoyed being your team mate on the basketball team. Good luck next year, I hope you win the tournament. I'll always remember that the sweet person that you are. Be good and I hope you are always happy. May God Bless and keep you. A friend forever,
Connie '85

Pam,

I have enjoyed knowing you this year, because you are such a sweet gal. I think you are a very intelligent, good looking, good humored, and on and on. I guess you will be a big senior next year and then school will be all over. School goes by too fast

Best of Luck Greg

Pam,

Just a word of advice for you next year -- Have a great year and raise a lot of —! No really, I wish you the best of luck for the rest of your years. You're a real nice gal that's really "way out". I have really admired you ever since I have known you! I hope that pretty soon you find that special someone, but make sure he suits you. You're a real deserving girl and you should have the very best. Thanks for all the wonderful times we've spent together and all the great times we've had! I will always remember you as the girl with that sweet smile, circling the "Bunga Boy" and chasing me down while I'm on my motorcycle! Best wishes in the future, Pam, you're a real sweet gal. Please don't ever forget me, I'll be thinking about you as one of my dearest friends. May God Bless you always!

Larry

"Reserved for Cecelia"

"B.B."

5/19/69

We've waited so long to be seniors & it looks like our waiting up. Next year we will be Big Seniors. It's going to be so hard giving 'ole Glenwood High up. I'll probably regret saying what I did about leaving because I truly believe deep down inside Know one really wants to leave, it's such a swinging place. There's so many memories we'll have to leave behind us, Memories that we can all look back on to build us up when we get down & out. We have so much to be thankful for that some sorry people like all of us forget about, God granted us with pride & respect most of all I guess and that's what we all forget about I guess I Know I have. I've had so much to be thankful for & let it slip away sometimes. Pam be careful & don't do that, because you really realize your loses when its gone. If you Know what I mean. I guess you just don't realize what life is until you can look back on your pass, I Know I have just beginning to realize what

"Reserved for Cecelia"

it means to enjoy life.

Pam you have a wonderful way about you don't ever loose this, because it can mean a fortune to you! Everyone looks for this in a person especially in a girl.

Pam, I can truly say that we had some good times together. But it seems they slipped away from us. But maybe it was God's will to show us both that we couldn't mang us to cuchetha forever.

I will always look upon all the things we did together as great times. I hope you feel the same.

I can't wait until next year I hope we can have a wonderful year.

So, best wishes to you & your future!

P.S. See you in the year 70 AH!

Service

As I'll Always Be),

Cecil

Reserved for Winda S.

Dear Pam. (or shall I say BB)

How can I find anything to say to someone whom I've talked to eleven years!??! HA HA. It's very easy. I can just remember the fun times we've had together. They are so many I couldn't write them in 21 volumes of the world encyclopedia. From the first grade on I have known you and have enjoyed every minute of it. Every single one. Remember all the times I came home with + visa versa?? It was fun to be in your home. I love your mother. She is so sweet. And I love her biscuits, too! HA HA Remember the time we were whispering about I Am and you just let "it" out. I don't know what it was, but it woke your mother up! HA HA I also remember our "subject!" I'll never forget the 8th grade and all the times we went to see Mr. Blackburn. The 9th grade was fun too. What about the time all of you came home with me. "I can't get it down." HA HA Some of our talking was way out. Remember Lecila's turquoise bikini? And Becky sneaking around!? Last year when you and Lynn and I went so many places together. From her point of view you and I are just too bull headed, I think. The times we have gone swimming and to the movies I will never forget. Maybe the best of all was the times when you + Mike + Harrill and I would get together. What about Mike's party, the fireplace and a---- the pool table! Remember that pool table! HA HA How could you forget? The fun we had at the Harvest wasn't it great? We'll have to get together this summer. The 4 of us. OK?

Pam, I will never forget basketball 69. It was great. When we first started I think we wanted to back out! But we weren't going to give Mr. Webster that satisfaction. We stuck in there and it was worth every-minute of it. Remember suicide and sweat and lines and sweat and hoping and sweat and jumping rope and sweat! Winning is nice isn't it. Especially when it means Davis' or Strond's or Aldridges' hide! Wait 'till next year. We'll make coach proud of us. Even if I have to "bust a gut" to do it. We tried this year. But got off to a bad start. At least we got on first string - Remember winning at Ashe. Ct. Day? I don't whats wrong with us! We cry if we win, we cry if we loose. I guess girls were made to cry. Really - Remember Saluda and "Pam, your aren't doing nothing!!" All the car burnings we got. Maybe it will show up next year. Remember all the fun we had on the bus. It was wonderful. All the hamburgers and cokes and looks from the coach. If I hadn't (and you) gone out for basketball looked what we would have missed. Irreplaceable. We never did have our rabbit roast. Maybe next year you and I won't get Zapped on pictures. Archit-A!

Pam once in a while in our friendship there will be a rough spot. But we always managed to smooth these over. Maybe this is possible because of that day you and I met Christ, together. This is why you mean so much to me. I'll never forget that day and you were part of it. Never forget how much this should mean to you. I have come to admire you. Even though I do criticize you it doesn't mean that there is anything between us. Sometimes you and I, well, being alike like we are, we "mouth off." But it always comes out. And if there's

anything about me you don't like just tell me.
Remember at the first of last summer. Cecelia bless her
heart tried to cover up for me that SAT. NITE you were at the
[illegible] well, with Harrill. I really [illegible] it was
[illegible] you weren't going steady or anything so I
thought it would do him. That's why I wanted to tell you
myself so you wouldn't think I was trying to keep anything
[illegible] when opportunity knocks —
[illegible] remember the trip to the beach. It was so much
fun and [illegible]. Great news congratulations on being
a marshall I knew it was in my way. I have
gone that way myself. But you keep up the good
work. I just wish I could tell you to going
to college. You have been so successful this far
why not make the best of it and with a
good a figure as you and as much [illegible]
why you haven't played [illegible] you could at
least go [illegible] on the [illegible]
couldn't you. Really you are so talented and could get
it would be a shame if you didn't. Really [illegible]
thinking about it
[illegible]
being a lot together this year [illegible]
next year. I know it will. But it will be lonesome
around here I think. Good luck to you in anything
you can do. You deserve the best. I'm always strong
for it. Please it
may God always bless you and help you —
I love a friend forever
"I see you ~~next~~
year"
Linda
"43" "34"
BB
Good Number
do you think?

PS: Please hold Shirley Brown a little longer it got
[illegible] with you
[illegible] you don't [illegible] hahaha
If there's ever
anything I can do
for a sweet angelic
girl like you just ask.

Pam,

I have enjoyed going to school with you. You are a real nice person. Next year we'll have to get together on the bus and raise a little ——. I'll be yelling for you in the ball games next year.

Roger

J'espère que nous aurons la chance d'avoir une autre année ensemble, car j'ai eu grand plaisir de vous avoir dans ma classe. Vous avez une personnalité très agréable et j'ai beaucoup apprécié votre charmante humeur.

Bonne chance dans l'avenir

Bien sincèrement et amicalement

Mrs. Zina McMahan

DELMAR